WEATHER INDICATIONS.

FAIR TONIGHT AND TUESDAY.

The Fort Wayne Sentinel

If you have a house to rent. If you have a horse for sale, or if you want to buy anything advertise in The Sentinel Wanted, For Rent or For Sale column.

ESTABLISHED 1833. FORT WAYNE IND., MONDAY, APRIL 30, 1900. PRICE TWO CENTS

THE BOER TACTICS

FALLING BACK FROM THEIR OLD POSITIONS.

THE NEW ONES ARE STRONGER

PURPOSE OF EVACUATION OF THABA N'CHU.

TRY TO TURN FRENCH'S FLANK

AN IDEA OF THE RAVAGES OF THE WAR.

London, April 30.—2:10 p. m.—The latest news received here from the Orange Free States indicates that though the Boers have evacuated Thaba N'Chu they have only done so in order to occupy stronger positions. On Sunday, April 29, General DeWet made an effort to French's eastern flank, which was only foiled by the cavalry after vigorous maneuvering. The Boers hold the ridges to the eastward whence they will probably fall back when the pressure of superior numbers increases.

The British casualties sustained during the Thaba N'Chu fighting were slight.

General French's object now that all chance of catching the main bodies of the burghers has disappeared is to harass the Boers and prevent any well organized retreat.

From Beira, Portuguese East Africa, under date of Monday, April 23, comes the news of the arrival there of a Canadian twelve-pounder battery. It is added that General Sir Frederick Carrington, who is to command the British troops going to Rhodesia, has been cordially welcomed by the Portuguese officials and that he has reviewed the Portuguese troops.

Cape Town reports say that Dr. Jameson has recovered from the severe attack of fever from which he has been suffering, and he is mentioned as a candidate for one of the seats in the Cape parliament representing Kimberley, in succession to Dr. Frederic Rutherford Harris. The agent of Julius Weil, at Mafeking, wrote, under date of April 12, most cheerfully, saying everything was satisfactory. He added that the Boer guns were firing heavily into the town and that a determined attack had been repulsed without casualties on the British side.

A conception of the continuous ravages of the war can be gathered from a Cape Town dispatch, dated today, briefly announcing the arrival from Natal of twenty-five officers and 252 men invalided home and the sailing of the Aurania from England with four hundred sick and wounded soldiers.

Endeavors are being made to remedy the remount question, a Simla dispatch announcing that 500 experienced native horsekeepers, 150 shoesmiths and 50 veterinary officers have been drawn from India for service in South Africa.

WELL KNOWN TURFMAN DEAD.

Pasadena, Cal. April 30.—Luther H. Titus, prominent as a turfman and stock breeder, is dead at his home near this city. He was 77 years of age and had been ill for some time. He raised Direct, the crack pacing stallion, and sold him when a colt to Monroe Salisbury. Each year Titus used to take a string to Saratoga and he came to be recognized as one of the leading racing men of the country.

FELL FROM HIS WHEEL.

At 1 o'clock this afternoon Frank Woehnker was thrown from his wheel at Wayne and Barr streets, struck upon the curbing and cut a painful gash in his forehead. Spectators assisted him to a physician's office, where the injury was dressed. The accident was caused by the wheel striking a small stone in the street and slipping from beneath the rider.

SOLD THE WELLINGTON.

The Wellington Cafe, one of the best known restaurants in the city, has been sold by Frank E. Purcell to A. B. Shank, of Danville, Ill., who took possession this morning. The price is not made public, but it is understood to have been a good, round sum, as the property is a paying one. Mr. Shank has had considerable experience as a caterer and has installed James Blackwell, of this city, as manager of the [illegible]. Mr. Purcell, the [illegible] will now devote his attention to the Rich hotel, of which he is part proprietor, and to the large stock farm recently purchased near Columbia City.

FURNACE BLEW UP.

The furnace in the basement of the shoe store on East Columbia street, owned by C. Schiefer & Son, blew up shortly after noon today, fortunately injuring no one. It is thought that the gas accumulated in the furnace, and when it was turned higher, it was ignited and exploded. An explove was standing some distance off when the accident occurred, but escaped injury. The furnace was completely demolished, but no other damage was done.

NO FRESH DEVELOPMENTS.

Constantinople, Sunday, April 29.—There are no fresh developments regarding the indemnity questions. If within a week the porte does not answer the United States legation's note of April 24, it is probable that Mr. Lloyd Griscom, the American charge d'affaires, will renew his demand.

WOULD KEEP THE CONFESSION

BUT FAVORS HAVING SHORTER CREED.

Rev. Dr. McGaw Preaches Upon the Subject "What Presbyterians Believe."

"What Presbyterians Believe" was the subject of the discourse at the Third Presbyterian church Sunday evening by the pastor, Rev. J. A. P. McGaw. He said in part: "In common with all Evangelical Christians, Presbyterians accept the Scriptures as the infallible rule of faith. In the Westminister confession of faith is set forth the system of doctrine which Presbyterians believe to be taught in the Scriptures. It is not claimed that the confession is infallible. It is human production, but is an honest attempt to set forth the truth as taught in the word of God. The late Thomas K. Beecher, of Elmira, N. Y., said of the creed: 'It is more broadly based on Holy Scriptures and more copiously illustrated by citations of the text than any other symbol of doctrine I have ever seen. The system of doctrine contained in the confession bears the name of the great Geneva reformer, John DCalvin.' Dr. Curry, a prominent Methodist divine, has said of the system: 'It is the clearest and most comprehensive system ever formed—a comprehensive embodiment of nearly all the truths of the Gospel. Some of the best fruits of Christian life and the noblest specimens of Christian character have been exhibited among those who have been, at least in theory, Calvinists.' If a Methodist divine could say this of our system, if doctrine as a whole, why should presbyterians be ashamed of it? Calvinism emphasizes the sovereignty of God. That is the keystone in the arch of the system. Certainly all Christians believe in the sovereignty of God. But Prebyterians also believe in the freedom and responsibility of man. Man's freedom is just as real as God's sovereignty. God's purposes cannot be defeated, but he carries out those purposes without interfering with man's freedom. There are some objectionable forms of statement in the confession. A majority of Presbyterians voted, some years ago, to expunge those statements. Ministers and elders are not required to accept every statement, but only the system of doctrine. Personally, I am in favor of leaving the confession as it is and framing a new short creed, something like that of the English Presbyterian church, suited to the present needs of the church. To undertake to revise the confession, would be like putting a piece of new cloth on an old garment."

ONE MAN PERISHED.

Gladwin, Mich., April 30.—Aided by a high wind, fire last night destroyed sixteen buildings here, including the Methodist church, Michigan Central depot, Brunswick hotel and the city hose house, causing a total loss of $50,000. The fire originated in a billiard hall and Albert Bergen, who slept there, is believed to have burned to death. The destroyed property was insured for only about $5,000.

Justice Bullerman today moved his office from the corner of Calhoun and Main streets to the rooms above Fox's restaurant, No. 25 East Main street.

MAY BE A STRIKE

NEW YORK CENTRAL'S MEN IN SECRET SESSION.

DEMAND PARTLY ACCEDED TO

CONFERENCE WITH OFFICERS OF THE COMPANY.

ISSUES ARE STILL PENDING

STATUS OF SITUATION IN BUFFALO.

Buffalo, N. Y., April 30.—At 3.05 p. m. Commissioner of Arbitration Webster arrived at the headquarters of the strikers with a message from his colleague, Commissioner Delehanty, in New York. Mr. Webster went into conference with the executive board of strikers. He declined to make public the text of the message until he had submitted it to the committee. It is authoritatively stated, however, that the New York Central officials declined to make the concessions demanded.

HAD A CONFERENCE.

New York, April 30.—Commissioner Delhanty, of the state board of mediation and arbitration, conferred with Superintendent of Motive Power A. M. Waitt, of the New York Central and Hudson River railroad, at the latter's offices at the Grand Central station to day in regard to the striking men at Buffalo, who have asked for an increase of 10 per cent in pay. The conference lasted some time. Commissioner Delhanty merely offered to serve as arbitrator in the matter and was not acting for the strikers. After the conference Superintendent Waitt said that the conditions at Buffalo remained unchanged.

About 950 men, he said, were on strike, belonging to the shop and yard departments. He had agreed to give a reply to Commissioner Delhanty by 1 o'clock this afternoon.

He said that his own mind was made up, but that he would have to see President Callaway before doing anything. The reply given by him to the commissioner will be telegraphed to the chairman of the strikers' committee at Buffalo.

There was a long conference between Commissioner Delhanty and Superintendent Waitt and at its close it was announced that Superintendent Waitt had agreed to go to Buffalo to meet a committee of striking employes, or would receive such a committee here if the men preferred. No decision was reached on the wage question.

THE COMPANY'S REPLY.

Superintendent Waitt, after a consultation with President Callaway, gave to Commissioner Delhanty the following statement in reply to the demand of the striking employes of the road in Buffalo:

"The New York Central desires to deal not only justly but liberally with its employes on the subject of wages. With this object, without any demand, it voluntarily within sixty days increased the wages of many of the men now out on strike. It is found on investigation that the company is now paying higher wages than some companies and as high as any company similarly situated, but notwithstanding this situation the company will take up any question of adjustment of wages. In reply to the demand that no one shall be employed or discharged by the company except with the consent of the men who are now out, the position of the company is: The officers being responsible for the safety of the lives of its passengers and employes, for the protection of the public in the operation of its railroad and for the rapid and continuous carriage and the business of the company cannot and will not delegate to others the selection of the men upon whose skill and fidelity so much depends."

Commissioner Delhanty at once telegraphed Superintendent Waitt's reply to the chairman of the strikers' committee at Buffalo, A. M. Fish.

NO NEW DEVELOPMENT.

Buffalo, April 30.—There are no new developments in the strike situation here. The superintendent of motive power, Turner, of the Buffalo, Rochester and Pittsburg road, denies that any of their men have gone out, and says they have made no demand upon the company, which is paying the rates paid by the other companies and hopes to continue to do so.

Everything apparently depends upon the reply today of Superintendent Waitt in New York to Mr. Delhanty, of the state board of arbitration.

At 11:30 it was stated by officials of the Central and Lake Shore transfer freight houses that the threatened strike had not materialized and that all of their men were working.

TRAINMEN NOT INVOLVED.

Cleveland, Ohio, April 30.—Grand Master E. H. Morrisey, of the Brotherhood of Railway Trainmen, stated today that there was very little probability of his organization becoming involved in the strike on the New York Central road.

Asked if the trainmen on that line had any grievances he said that he would prefer not to discuss the subject. He would not deny, however, but that they did have grievances and admitted that the strikers had the sympathy of the trainmen.

IT COST THE LIVES OF NINE

AN ACCIDENT AT THE PARIS EXPOSITION.

Condemned Bridge Collapses—The Government Inquires Into the Affair.

Paris, April 30.—2:54 p. m.—At a cabinet council today, presided over by President Loubet, M. Millarand, the minister of commerce, made a statement regarding yesterday's bridge accident at the exposition by which nine lives were lost, pointing out that the exposition authorities were in no way responsible, as the bridge was subject to municipal regulations until opened to the public. The premier, M. Waldeck-Rousseau, said an inquiry was being made into the condition of the families of the victims with the view of affording relief where needed.

Numbers of people visited the scene of the disaster today. The debris is now almost entirely removed, the injured are doing well and it is not expected there will be any further fatalities.

The nationalist organs are using the affair as a rod with which to hit at the government.

Sunday's accident occurred in the Avenue de Sufren, which forms the northern boundary to the grounds. Here is situated a big sideshow, the celestial globe.

At 3 o'clock the temporary bridge leading from the exposition to the celestial globe was packed with people, and when the structure fell women and children rushed hither and thither in a panic. The people on and under the bridge were crushed beneath a mass of wood and iron.

ANOTHER ACCIDENT.

Paris, April 30.—5:30 p. m.—There was another accident this afternoon at the exposition A scaffolding collapsed in the Salle Des Fetes, where the inauguration ceremony was held. One workman was killed and three were seriously injured.

The Salle Des Fetes had been hastily prepared for the opening ceremones, the rubbish being cleared away, and the uncompleted walls covered up with tapestry. Since the function the workmen have been busily engaged in finishing the building.

N. H. FITCH VERY SICK.

Nathaniel H. Fitch, one of the oldest railway men in point of service in this country, is lying very ill at his home on Douglass avenue. He is eighty-six years old and up to a few days ago was able to perform the duties of his position in the Pittsburg freight house. Mr. Fitch has a remarkable record, being in railway business for over a half century. For many years he conducted a milling business and was the Pennsylvania company's agent at Maples. When his mill burned, he resigned the agency and came here and the company assigned him to a position in the freight house.

RAN OVER A BOY.

Otto Greener, eight years of age, residing at 19 Eliza street, was painfully injured on East Lewis street at 8 o'clock this morning. The little fellow was amusing himself by jumping on and off a heavy log wagon which was passing, and finally fell in front of the rear wheel, which passed over his shoulder. The bruises are very severe, but it is believed no bones are broken.

Ex-Auditor L. J. Bobilya, who has been seriously ill at his home in Lakeside, is now able to sit up a part of the time.

HONOR THE HERO,

CHICAGO'S WARM GREETING TO ADMIRAL DEWEY.

THOUSANDS CHEERED MADLY

STREETS LINED WITH ADMIRING MULTITUDES.

GUNS BOOM OUT A SALUTE

WILL BE CHICAGO'S GUEST FOR THREE DAYS.

Chicago, April 30—Amid the booming of cannon and the cheers of hundreds of people Admiral George Dewey arrived in Chicago today. For the next three days he will be the guest of this city and the program for his entertainment will take up nearly every moment of his time until his departure, Thursday, for Jacksonville, Ill

The special train bearing the admiral and Mrs. Dewey, Lieutenant Caldwell, his secretary, and Lieutenant Crawford, was met near South Chicago by a special train carrying the general executive committee of the Dewey celebration and including Mayor Harrson, President Charles Plamondon and the admiral's son, George Goodwin Dewey.

The admiral's train arrived at the Grand Central depot, Fifth avenue and Harrison streets, six minutes ahead of schedule time, 11 o'clock. A strong plattoon of police had been stationed at the platform gates for some time previous to the arrival of the special, and the immense crowd which had congregated in the streets surrounding the station and had been packed almost to suffocation in the big depot building itself was not allowed to go inside the train shed.

CROWD GOES WILD.

The moment the train slowly pulled into the shed, however, and the white moustached naval hero was seen a roar of cheers went up from the fortunate ones inside the station, and was quickly taken up by the thousands in the streets. Escorted by the members of the general executive committee Admiral Dewey and Lieutenant Caldwell and Crawford proceeded down the long platform and mounted the steps leading to the driveway, where carriages were in waiting. Even under the vigorous pressure of the police, the immense crowd would hardly yield enough room for the carriages, but cheered continually and pressed closer. The police finally succeeded in clearing the street and the party proceeded down Harrison street en route for the Auditorium Annex, where apartments overlooking Lake Michigan had been reserved.

Mrs. Dewey, who was somewhat fatigued from the long journey from Washington, did not accompany Admiral Dewey on his ride through the down town streets, but, accompanied by the special committee of the woman's reception committee, Mrs. Bryan Latrop, Mrs. Carter H. Harrison and Mrs. Charles A. Plamondon, went direct to the Annex, where she rested until the arrival of Admiral Dewey.

THE PARADE.

Leaving the Grand Central depot the order of escort to Admiral Dewey was as follows:

Plattoon of Police.
Band.
Major B. F. Alsop and Staff, Commanding Escort.
First Cavalry, I. N. G.
Guard of Honor, Illinois Naval Reserve Veterans' Association.
Carriage containing Admiral Dewey, Mayor Harrison and Charles A. Plamondon.
Carriage containing Lieutenant Caldwell, Lieutenant Crawford and members of the Chicago committee.

As the escort approached the elevated loop at Fifth avenue and Jackson boulevard a member of the signal corps wigwagged a signal to the different elevated tower stations and all the trains on the loop stopped running until the carriages and escort passed under the structure. This was done in order to prevent possible runaway accidents.

The route to the Annex lay along Fifth avenue to Jackson boulevard, thence down Michigan avenue to the hotel.

CROWDS WAITED HOURS.

Along those streets for hours before the arrival of Admiral Dewey were gathered crowds that literally packed the sidewalks and that kept the police busy from filling the streets also, and the cheering, started the [illegible], swept along the [illegible] as the admiral and his party were slowly driven to their apartments, the applause being almost with cessation until the admiral entered the hotel. As the party reached the corner of Jackson boulevard and Dearborn streets a signalman on the top of the Great Northern hotel "wigwagged" that fact to a land battery stationed in the Chicago, Rock Island and Pacific railway yards and to the officers of the revenue cutter Morrill and United States Steamship Michigan out in the harbor.

THE ADMIRAL'S SALUTE.

Instantly the land battery roared out the admiral's salute of seventeen guns while the guns of the ships were fired in the twenty-one rounds of the naval salute. Arriving at the hotel Admiral Dewey proceeded at once to his apartments where, however, he was allowed to rest but briefly, for, at 12:30 p. m., he was escorted to an informal breakfast given the admiral and Mrs. Dewey by the members of the woman's reception committee.

At 2:30 p. m. the admiral was given a reception by the Canadian-American association, which presented an invitation to him to visit Canada at his pleasure.

Tonight's program includes an illumination of the lake front at 7:30 p. m. a reception to committee members at the Auditorium at 9 p. m. and the naval, military and civic ball in the Auditorium at 10 p. m.

FOREST FIRES ARE RAGING

NORTHERN MICHIGAN BEING SWEPT BY FLAME.

The Town of Ames Wiped Out With Heavy Loss—Railroads Are Suffering.

Marinette, Wis., April 30.—Forest fires raged furiously north of Fisher, Mich., along the right of way of the Wisconsin and Michigan railway Saturday and Sunday. The property damage will be large. The town of Ames, Mich., was practically wiped out, entailing a loss of $30,000 or more. Considerable cedar stock at Nathan, Mich., was also destroyed.

The Wisconsin and Michigan ran a special train up the line Sunday to rescue the fire stricken people in the small villages along the road. All the inhabitants of the towns of Ames and Nathan were taken to Pembine for safety.

It is said the Wisconsin and Michigan passenger, which left here last night, was unable to get further north than Fisher. At the latter place only a heroic resistance saved the town. Forest fires are burning everywhere north of here and further damage will result unless there is rain. The country is very dry and the fire spread rapidly.

Fires are said to be burning along the right of way of the Milwaukee road, north of Ellis Junction.

MEETING OF THE MINISTERS.

At the meeting of the Ministerial association held in Berry street M. E. church this morning, the question of holding union evangelical services in the city churches, in charge of Evangelist Geil, was discussed. Owing to the fact that a number of ministers were not present at the meeting, action was deferred until later in the week, when a called meeting will probably be held. The ministers present were favorable to having the meetings, and it is probable that the evangelist will come here. It is understood that the Sunday base ball question engaged attention at the meeting, but the ministers who were present are unwilling to discuss the matter. It is probable that the Good Citizen's League, which is a separate organization, will take up the matter at a later date. Letters were given to the former members of the association belonging to the Methodist church, who were transferred to different districts, and letters from their successors were received.

CAPTAIN HOOPER DEAD.

Oakland, Cala., April 30.—Capt. C. L. Hooper, of the United States marine service, is dead from a complication of disorders. He was stationed on this coast for many years and had command of the cutters Corwin, Bear, Rush and other vessels. For several seasons he was in charge of the Bering Sea fleet. He commanded the cutter McCulloch in Manila Bay after the victory of Admiral Dewey. He was a native of Massachusetts.

NATAL STATICTICS.

Born, to Mr. and Mrs. Lewis Linker, corner Ohio and Hugh streets—a son.

Born, to Mr. and M[illegible] Adam Zeig[illegible] 31 Maple [illegible]—a son.

TURNED IT DOWN.

SENATE WOULD NOT CONSIDER BOER RESOLUTION.

LOST BY A VOTE OF 20 TO 29

THE DAY'S PROCEEDINGS IN THE HOUSE.

HAWAIIAN BILL IS THE LAW

PRESIDENT M'KINLEY SIGNS THE MEASURE.

Washington, April 30.—By a vote of 20 to 29 the senate today refused to consider the resolution of sympathy with the Boers. The detailed vote was as follows:

Yeas—Allen, Bate, Berry, Chandler, Clay, Hale, Harris, Heitfeldt, Hoar, Jones (Arkansas), Kenney, McCumber, McEnery, Martin, Mason, Pettigrew, Ross, Teller, Turner, Vest—20.

Nays—Aldrich, Allison, Bard, Carter, Clark (Wyoming), Davis, Fairbanks, Foster, Frye, Gallinger, Gear, Hawley, Jones (Nevada), Keane, Lodge, McComas, Morgan, Nelson, Penrose, Perkins, Pettus, Platt (Colorado), Platt (New York), Sewell, Shoup, Stewart, Sullivan, Warren, Wolcott—29.

AGREEMENT IMPOSSIBLE.

Washington, April 30.—The conferees on the Porto Rico bill providing for the appointment of temporary officers in the island were unable to agree today. It was determined to report a complete disagreement.

HAWAIIAN BILL IS LAW.

Washington, April 30.—The president signed the Hawaiian bill at 12:40 today.

PUBLIC PRINTER RESIGNS.

Washington, April 30.—Claud M. Johnson, chief of the bureau of engraving and printing, has tendered his resignation to Secretary Gage.

IN THE HOUSE.

Washington, April 30.—In the house today Mr. Dalzell, of Pennsylvania, from the committee on ways and means, presented a report of that committee recommending that the Tawney resolution calling upon the secretary of the treasury for information concerning the amount and character of the material used in the manufacture of oleomargarine by the manufacturers, as shown by the duplicates in possession of the internal revenue bureau, lie upon the table.

Mr. Tawney, of Minnesota, and Mr. Dolliver, of Iowa, presented a minority report recommending that the resolution be adopted. At the request of Mr. Babcock, of Wisconsin, action upon the reports was postponed for one week.

Mr. Corliss, of Michigan, chairman of the committee on election of president, vice president and representatives in congress, called up the joint resolution for a constitutional amendment to disqualify polygamy and polygamous cohabitation between the sexes.

After a short debate it was referred to the committee on judiciary.

TALKED OF MEDICAL WORK.

New York, April 30.—The general topic for discussion at the morning session of the Ecumenical conference in Carnegie hall today was "Medical Work." A number of interesting papers were read treating of this branch of mission duties in its various phases. The devotional exercises which preceded the business session were conducted by Dr. Henry Foster, of the Clifton Springs sanitarium. "Medical Work; Its Relation to Missionary Work as a Whole; Practical Proofs of Its Value, Importance, Limitations and results," was discussed in papers by Rev. Dr. George E. Post, professor of surgery of the Syrian Protestant college, and Dr. C. F. Hartford-Battersby, of the Livingstone Medical college, England.

FIVE MEN KILLED.

Tifton, Ga., April 30.—Five men were killed and three injured, one of whom will probably die, by a boiler explosion here today, in the saw mill of J. N. Bray & Co.

Mrs. [illegible] Mason left yest[illegible]

WEATHER INDICATIONS.

FAIR TONIGHT AND TUESDAY.

The Fort Wayne Sentinel

If you have a house to rent. If you have a horse for sale, or if you want to buy anything advertise in The Sentinel Wanted, For Rent or For Sale column.

ESTABLISHED 1833. FORT WAYNE IND., MONDAY, APRIL 30, 1900. PRICE TWO CENTS

THE BOER TACTICS

FALLING BACK FROM THEIR OLD POSITIONS.

THE NEW ONES ARE STRONGER

PURPOSE OF EVACUATION OF THABA N'CHU.

TRY TO TURN FRENCH'S FLANK

AN IDEA OF THE RAVAGES OF THE WAR.

London, April 30.—2:10 p. m.—The latest news received here from the Orange Free States indicates that though the Boers have evacuated Thaba N'Chu they have only done so in order to occupy stronger positions. On Sunday, April 29, General DeWet made an effort to French's eastern flank, which was only foiled by the cavalry after vigorous maneuvering. The Boers hold the ridges to the eastward whence they will probably fall back when the pressure of superior numbers increases.

The British casualties sustained during the Thaba N'Chu fighting were slight.

General French's object now that all chance of catching the main bodies of the burghers has disappeared is to harass the Boers and prevent any well organized retreat.

From Beira, Portuguese East Africa, under date of Monday, April 23, comes the news of the arrival there of a Canadian twelve-pounder battery. It is added that General Sir Frederick Carrington, who is to command the British troops going to Rhodesia, has been cordially welcomed by the Portuguese officials and that he has reviewed the Portuguese troops.

Cape Town reports say that Dr. Jameson has recovered from the severe attack of fever from which he has been suffering, and he is mentioned as a candidate for one of the seats in the Cape parliament representing Kimberley, in succession to Dr. Frederic Rutherford Harris. The agent of Julius Weil, at Mafeking, wrote, under date of April 12, most cheerfully, saying everything was satisfactory. He added that the Boer guns were firing heavily into the town and that a determined attack had been repulsed without casualties on the British side.

A conception of the continuous ravages of the war can be gathered from a Cape Town dispatch, dated today, briefly announcing the arrival from Natal of twenty-five officers and 252 men invalided home and the sailing of the Aurania from England with four hundred sick and wounded soldiers.

Endeavors are being made to remedy the remount question, a Simla dispatch announcing that 500 experienced native horsekeepers, 150 shoesmiths and 50 veterinary officers have been drawn from India for service in South Africa.

WELL KNOWN TURFMAN DEAD.

Pasadena, Cal. April 30.—Luther H. Titus, prominent as a turfman and stock breeder, is dead at his home near this city. He was 77 years of age and had been ill for some time. He raised Direct, the track pacing stallion, and sold him when a colt to Monroe Salisbury. Each year Titus used to take a string to Saratoga and he came to be recognized as one of the leading racing men of the country.

FELL FROM HIS WHEEL.

At 1 o'clock this afternoon Frank Woehnker was thrown from his wheel at Wayne and Barr streets, struck upon the curbing and cut a painful gash in his forehead. Spectators assisted him to a physician's office, where the injury was dressed. The accident was caused by the wheel striking a small stone in the street and slipping from beneath the rider.

SOLD THE WELLINGTON.

The Wellington Cafe, one of the best known restaurants in the city, has been sold by Frank E. Purcell to A. B. Shank, of Danville, Ill., who took possession this morning. The price is not made public, but it is understood to have been a good, round sum, as the property is a paying one. Mr. Shank has had considerable experience as a caterer and has installed James Blackwell, of this city, as manager of the cafe. Mr. Purcell, the retiring proprietor, will now devote his attention to the Rich hotel, of which he is part proprietor, and to the large stock farm recently purchased near Columbia City.

FURNACE BLEW UP.

The furnace in the basement of the shoe store on East Columbia street, owned by C. Schiefer & Son, blew up shortly after noon today, fortunately injuring no one. It is thought that the gas accumulated in the furnace, and when it was turned higher, it was ignited and exploded. An employe was standing some distance off when the accident occurred, but escaped injury. The furnace was completely demolished, but no other damage was done.

NO FRESH DEVELOPMENTS.

Constantinople, Sunday, April 29.—There are no fresh developments regarding the indemnity questions. If within a week the porte does not answer the United States legation's note of April 24, it is probable that Mr. Lloyd Griscom, the American charge d'affaires, will renew his demand.

WOULD KEEP THE CONFESSION

BUT FAVORS HAVING SHORTER CREED.

Rev. Dr. McGaw Preaches Upon the Subject "What Presbyterians Believe."

"What Presbyterians Believe" was the subject of the discourse at the Third Presbyterian church Sunday evening by the pastor, Rev. J. A. F. McGaw. He said in part: "In common with all Evangelical Christians, Presbyterians accept the Scriptures as the infallible rule of faith. In the Westminister confession of faith is set forth the system of doctrine which Presbyterians believe to be taught in the Scriptures. It is not claimed that the confession is infallible. It is human production, but is an honest attempt to set forth the truth as taught in the word of God. The late Thomas K. Beecher, of Elmira, N. Y., said of the creed: 'It is more broadly based on Holy Scriptures and more copiously illustrated by citations of the text than any other symbol of doctrine I have ever seen. The system of doctrine contained in the confession bears the name of the great Geneva reformer, John DCalvin.' Dr. Curry, a prominent Methodist divine, has said of the system: 'It is the clearest and most comprehensive system ever formed a comprehensive embodiment of nearly all the truths of the Gospel. Some of the best fruits of Christian life and the noblest specimens of Christian character have been exhibited among those who have been, at least in theory, Calvinists.' If a Methodist divine could say this of our system, if doctrine as a whole, why should presbyterians be ashamed of it? Calvinism emphasizes the sovereignty of God. That is the keystone in the arch of the system. Certainly all Christians believe in the sovereignty of God. But Presbyterians also believe in the freedom and responsibility of man. Man's freedom is just as real as God's sovereignty. God's purposes cannot be defeated, but he carries out those purposes without interfering with man's freedom. There are some objectionable forms of statement in the confession. A majority of Presbyterians voted, some years ago, to expunge those statements. Ministers and elders are not required to accept every statement, but only the system of doctrine. Personally, I am in favor of leaving the confession as it is and framing a new short creed, something like that of the English Presbyterian church, suited to the present needs of the church. To undertake to revise the confession, would be like putting a piece of new cloth on an old garment."

ONE MAN PERISHED.

Gladwin, Mich., April 30.—Aided by a high wind, fire last night destroyed sixteen buildings here, including the Methodist church, Michigan Central depot, Brunswick hotel and the city hose house, causing a total loss of $50,000. The fire originated in a billiard hall and Albert Bergen, who slept there, is believed to have burned to death. The destroyed property was insured for only about $5,000.

Justice Bullerman today moved his office from the corner of Calhoun and Main streets to the rooms above Fox's restaurant, No. 25 East Main street.

MAY BE A STRIKE

NEW YORK CENTRAL'S MEN IN SECRET SESSION.

DEMAND PARTLY ACCEDED TO

CONFERENCE WITH OFFICERS OF THE COMPANY.

ISSUES ARE STILL PENDING

STATUS OF SITUATION IN BUFFALO.

Buffalo, N. Y., April 30.—At 3:05 p. m. Commissioner of Arbitration Webster arrived at the headquarters of the strikers with a message from his colleague, Commissioner Delehanty, in New York. Mr. Webster went into conference with the executive board of strikers. He declined to make public the text of the message until he had submitted it to the committee. It is authoritatively stated, however, that the New York Central officials declined to make the concessions demanded.

HAD A CONFERENCE.

New York, April 30.—Commissioner Delhanty, of the state board of mediation and arbitration, conferred with Superintendent of Motive Power A. M. Waitt, of the New York Central and Hudson River railroad, at the latter's offices at the Grand Central station to day in regard to the striking men at Buffalo, who have asked for an increase of 10 per cent in pay. The conference lasted some time. Commissioner Delhanty merely offered to serve as arbitrator in the matter and was not acting for the strikers. After the conference Superintendent Waitt said that the conditions at Buffalo remained unchanged.

About 950 men, he said, were on strike, belonging to the shop and yard departments. He had agreed to give a reply to Commissioner Delhanty by 1 o'clock this afternoon.

He said that his own mind was made up, but that he would have to see President Callaway before doing anything. The reply given by him to the commissioner will be telegraphed to the chairman of the strikers' committee at Buffalo.

There was a long conference between Commissioner Delhanty and Superintendent Waitt and at its close it was announced that Superintendent Waitt had agreed to go to Buffalo to meet a committee of striking employes, or would receive such a committee here if the men preferred. No decision was reached on the wage question.

THE COMPANY'S REPLY.

Superintendent Waitt, after a consultation with President Callaway, gave to Commissioner Delhanty the following statement in reply to the demand of the striking employes of the road in Buffalo:

"The New York Central desires to deal not only justly but liberally with its employes on the subject of wages. With this object, without any demand, it voluntarily within sixty days increased the wages of many of the men now out on strike. It is found on investigation that the company is now paying higher wages than some companies and as high as any company similarly situated, but notwithstanding this situation the company will take up any question of adjustment of wages. In reply to the demand that no one shall be employed or discharged by the company except with the consent of the men who are now out, the position of the company is: The officers being responsible for the safety of the lives of its passengers and employes, for the protection of the public in the operation of its railroad and for the rapid and continuous carriage and the business of the company cannot and will not delegate to others the selection of the men upon whose skill and fidelity so much depends."

Commissioner Delhanty at once telegraphed Superintendent Waitt's reply to the chairman of the strikers' committee at Buffalo, A. M. Fish.

NO NEW DEVELOPMENT.

Buffalo, April 30.—There are no new developments in the strike situation here. The superintendent of motive power, Turner, of the Buffalo, Rochester and Pittsburg road, denies that any of their men have gone out, and says they have made no demand upon the company, which is paying the rates paid by the other companies and hopes to continue to do so.

Everything apparently depends upon the reply today of Superintendent Waitt in New York to Mr. Delhanty, of the state board of arbitration.

At 11:30 it was stated by officials of the Central and Lake Shore transfer freight houses that the threatened strike had not materialized and that all of their men were working.

TRAINMEN NOT INVOLVED.

Cleveland, Ohio, April 30.—Grand Master E. H. Morrisey, of the Brotherhood of Railway Trainmen, stated today that there was very little probability of his organization becoming involved in the strike on the New York Central road.

Asked if the trainmen on that line had any grievances he said that he would prefer not to discuss the subject. He would not deny, however, but that they did have grievances and admitted that the strikers had the sympathy of the trainmen.

IT COST THE LIVES OF NINE

AN ACCIDENT AT THE PARIS EXPOSITION.

Condemned Bridge Collapses—The Government Inquires Into the Affair.

Paris, April 30.—2:54 p. m.—At a cabinet council today, presided over by President Loubet, M. Millarand, the minister of commerce, made a statement regarding yesterday's bridge accident at the exposition by which nine lives were lost, pointing out that the exposition authorities were in no way responsible, as the bridge was subject to municipal regulations until opened to the public. The premier, M. Waldeck-Rousseau, said an inquiry was being made into the condition of the families of the victims with the view of affording relief where needed.

Numbers of people visited the scene of the disaster today. The debris is now almost entirely removed, the injured are doing well and it is not expected there will be any further fatalities.

The nationalist organs are using the affair as a rod with which to hit at the government.

Sunday's accident occurred in the Avenue de Sufren, which forms the northern boundary to the grounds. Here is situated a big sideshow, the celestial globe.

At 3 o'clock the temporary bridge leading from the exposition to the celestial globe was packed with people, and when the structure fell women and children rushed hither and thither in a panic. The people on and under the bridge were crushed beneath a mass of wood and iron.

ANOTHER ACCIDENT.

Paris, April 30.—5:30 p. m.—There was another accident this afternoon at the exposition. A scaffolding collapsed in the Salle Des Fetes, where the inauguration ceremony was held. One workman was killed and three were seriously injured.

The Salle Des Fetes had been hastily prepared for the opening ceremones, the rubbish being cleared away, and the uncompleted walls covered up with tapestry. Since the function the workmen have been busily engaged in finishing the building.

N. H. FITCH VERY SICK.

Nathaniel H. Fitch, one of the oldest railway men in point of service in this country, is lying very ill at his home on Douglass avenue. He is eighty-six years old and up to a few days ago was able to perform the duties of his position in the Pittsburg freight house. Mr. Fitch has a remarkable record, being in railway business for over a half century. For many years he conducted a milling business and was the Pennsylvania company's agent at Maples. When his mill burned, he resigned the agency and came here and the company assigned him to a position in the freight house.

RAN OVER A BOY.

Otto Greener, eight years of age, residing at 19 Eliza street, was painfully injured on East Lewis street at 8 o'clock this morning. The little fellow was amusing himself by jumping on and off a heavy log wagon which was passing, and finally fell in front of the rear wheel, which passed over his shoulder. The bruises are very severe, but it is believed no bones are broken.

Ex-Auditor L. J. Bobilya, who has been seriously ill at his home in Lakeside, is now able to sit up a part of the time.

HONOR THE HERO.

CHICAGO'S WARM GREETING TO ADMIRAL DEWEY.

THOUSANDS CHEERED MADLY

STREETS LINED WITH ADMIRING MULTITUDES.

GUNS BOOM OUT A SALUTE

WILL BE CHICAGO'S GUEST FOR THREE DAYS.

Chicago, April 30.—Amid the booming of cannon and the cheers of hundreds of people Admiral George Dewey arrived in Chicago today. For the next three days he will be the guest of this city and the program for his entertainment will take up nearly every moment of his time until his departure, Thursday, for Jacksonville, Ill.

The special train bearing the admiral and Mrs. Dewey, Lieutenant Caldwell, his secretary, and Lieutenant Crawford, was met near South Chicago by a special train carrying the general executive committee of the Dewey celebration and including Mayor Harrson, President Charles Plamondon and the admiral's son, George Goodwin Dewey.

The admiral's train arrived at the Grand Central depot, Fifth avenue and Harrison streets, six minutes ahead of schedule time, 11 o'clock. A strong plattoon of police had been stationed at the platform gates for some time previous to the arrival of the special, and the immense crowd which had congregated in the streets surrounding the station and had been packed almost to suffocation in the big depot building itself was not allowed to go inside the train shed.

CROWD GOES WILD.

The moment the train slowly pulled into the shed, however, and the white moustached naval hero was seen a roar of cheers went up from the fortunate ones inside the station, and was quickly taken up by the thousands in the streets. Escorted by the members of the general executive committee Admiral Dewey and Lieutenant Caldwell and Crawford proceeded down the long platform and mounted the steps leading to the driveway, where carriages were in waiting. Even under the vigorous pressure of the police, the immense crowd would hardly yield enough room for the carriages, but cheered continually and pressed closer. The police finally succeeded in clearing the street and the party proceeded down Harrison street en route for the Auditorium Annex, where apartments overlooking Lake Michigan had been reserved.

Mrs. Dewey, who was somewhat fatigued from the long journey from Washington, did not accompany Admiral Dewey on his ride through the down town streets, but, accompanied by the special committee of the woman's reception committee, Mrs. Bryan Lathrop, Mrs. Carter H. Harrison and Mrs. Charles A. Plamondon, went direct to the Annex, where she rested until the arrival of Admiral Dewey.

THE PARADE.

Leaving the Grand Central depot the order of escort to Admiral Dewey was as follows:

Plattoon of Police.
Band.
Major B. F. Alsop and Staff, Commanding Escort.
First Cavalry, I. N. G.
Guard of Honor, Illinois Naval Reserve Veterans' Association.
Carriage containing Admiral Dewey, Mayor Harrison and Charles A. Plamondon.
Carriage containing Lieutenant Caldwell, Lieutenant Crawford and members of the Chicago committee.

As the escort approached the elevated loop at Fifth avenue and Jackson boulevard a member of the signal corps wigwagged a signal to the different elevated tower stations and all the trains on the loop stopped running until the carriages and escort passed under the structure. This was done in order to prevent possible runaway accidents.

The route to the Annex lay along Fifth avenue to Jackson boulevard, thence down Michigan avenue to the hotel.

CROWDS WAITED HOURS.

Along those streets for hours before the arrival of Admiral Dewey were gathered crowds that literally packed the sidewalks and that kept the police busy from filling the streets also, and the cheering, started at the depot, swept along the streets as the admiral and his party were slowly driven to their apartments, the applause being almost with cessation until the admiral entered the hotel. As the party reached the corner of Jackson boulevard and Dearborn streets a signalman on the top of the Great Northern hotel "wigwagged" that fact to a land battery stationed in the Chicago, Rock Island and Pacific railway yards and to the officers of the revenue cutter Morrill and United States Steamship Michigan out in the harbor.

THE ADMIRAL'S SALUTE.

Instantly the land battery roared out the admiral's salute of seventeen guns while the guns of the ships were fired in the twenty-one rounds of the naval salute. Arriving at the hotel Admiral Dewey proceeded at once to his apartments where, however, he was allowed to rest but briefly, for, at 12:30 p. m., he was escorted to an informal breakfast given the admiral and Mrs. Dewey by the members of the woman's reception committee.

At 2:30 p. m. the admiral was given a reception by the Canadian-American association, which presented an invitation to him to visit Canada at his pleasure.

Tonight's program includes an illumination of the lake front at 7:30 p. m. a reception to committee members at the Auditorium at 9 p. m. and the naval, military and civic ball in the Auditorium at 10 p. m.

FOREST FIRES ARE RAGING

NORTHERN MICHIGAN BEING SWEPT BY FLAME.

The Town of Ames Wiped Out With Heavy Loss—Railroads Are Suffering.

Marinette, Wis., April 30.—Forest fires raged furiously north of Fisher, Mich., along the right of way of the Wisconsin and Michigan railway Saturday and Sunday. The property damage will be large. The town of Ames, Mich., was practically wiped out, entailing a loss of $30,000 or more. Considerable cedar stock at Nathan, Mich., was also destroyed.

The Wisconsin and Michigan ran a special train up the line Sunday to rescue the fire stricken people in the small villages along the road. All the inhabitants of the towns of Ames and Nathan were taken to Pembine for safety.

It is said the Wisconsin and Michigan passenger, which left here last night, was unable to get further north than Fisher. At the latter place only a heroic resistance saved the town. Forest fires are burning everywhere north of here and further damage will result unless there is rain. The country is very dry and the fire spread rapidly.

Fires are said to be burning along the right of way of the Milwaukee road, north of Ellis Junction.

MEETING OF THE MINISTERS.

At the meeting of the Ministerial association held in Berry street M. E. church this morning, the question of holding union evangelical services in the city churches, in charge of Evangelist Geil, was discussed. Owing to the fact that a number of ministers were not present at the meeting, action was deferred until later in the week, when a called meeting will probably be held. The ministers present were favorable to having the meetings, and it is probable that the evangelist will come here. It is understood that the Sunday base ball question engaged attention at the meeting, but the ministers who were present are unwilling to discuss the matter. It is probable that the Good Citizen's League, which is a separate organization, will take up the matter at a later date. Letters were given to the former members of the association belonging to the Methodist church, who were transferred to different districts, and letters from their successors were received.

CAPTAIN HOOPER DEAD

Oakland, Cala., April 30.—Capt. C. L. Hooper, of the United States marine service, is dead from a complication of disorders. He was stationed on this coast for many years and had command of the cutters Corwin, Bear, Rush and other vessels. For several seasons he was in charge of the Bering Sea fleet. He commanded the cutter McCulloch in Manila Bay after the victory of Admiral Dewey. He was a native of Massachusetts.

NATAL STATICTICS.

Born, to Mr. and Mrs. Lewis Linker, corner Ohio and Hugh streets—a son.

Born, to Mr. and Mrs. Adam Zeigler, No. 31 Maple avenue—a son.

TURNED IT DOWN.

SENATE WOULD NOT CONSIDER BOER RESOLUTION.

LOST BY A VOTE OF 20 TO 29

THE DAY'S PROCEEDINGS IN THE HOUSE.

HAWAIIAN BILL IS THE LAW

PRESIDENT M'KINLEY SIGNS THE MEASURE.

Washington, April 30.—By a vote of 20 to 29 the senate today refused to consider the resolution of sympathy with the Boers. The detailed vote was as follows:

Yeas—Allen, Bate, Berry, Chandler, Clay, Hale, Harris, Heitfeldt, Hoar, Jones (Arkansas), Kenney, McCumber, McEnery, Martin, Mason, Pettigrew, Ross, Teller, Turner, Vest—20.

Nays—Aldrich, Allison, Bard, Carter, Clark (Wyoming), Davis, Fairbanks, Foster, Frye, Gallinger, Gear, Hawley, Jones (Nevada), Keane, Lodge, McComas, Morgan, Nelson, Penrose, Perkins, Pettus, Platt (Colorado), Platt (New York), Sewell, Shoup, Stewart, Sullivan, Warren, Wolcott—29.

AGREEMENT IMPOSSIBLE.

Washington, April 30.—The conferees on the Porto Rico bill providing for the appointment of temporary officers in the island were unable to agree today. It was determined to report a complete disagreement.

HAWAIIAN BILL IS LAW.

Washington, April 30.—The president signed the Hawaiian bill at 12:40 today.

PUBLIC PRINTER RESIGNS.

Washington, April 30.—Claud M. Johnson, chief of the bureau of engraving and printing, has tendered his resignation to Secretary Gage.

IN THE HOUSE.

Washington, April 30.—In the house today Mr. Dalzell, of Pennsylvania, from the committee on ways and means, presented a report of that committee recommending that the Tawney resolution calling upon the secretary of the treasury for information concerning the amount and character of the material used in the manufacture of oleomargarine by the manufacturers, as shown by the duplicates in possession of the internal revenue bureau, lie upon the table.

Mr. Tawney, of Minnesota, and Mr. Dolliver, of Iowa, presented a minority report recommending that the resolution be adopted. At the request of Mr. Babcock, of Wisconsin, action upon the reports was postponed for one week.

Mr. Corliss, of Michigan, chairman of the committee on election of president, vice president and representatives in congress, called up the joint resolution for a constitutional amendment to disqualify polygamy and polygamous cohabitation between the sexes.

After a short debate it was referred to the committee on judiciary.

TALKED OF MEDICAL WORK.

New York, April 30.—The general topic for discussion at the morning session of the Ecumenical conference in Carnegie hall today was "Medical Work." A number of interesting papers were read treating of this branch of mission duties in its various phases. The devotional exercises which preceded the business session were conducted by Dr. Henry Foster, of the Clifton Springs sanitarium. "Medical Work; Its Relation to Missionary Work as a Whole; Practical Proofs of Its Value, Importance, Limitations and results," was discussed in papers by Rev. Dr. George E. Post, professor of surgery of the Syrian Protestant college, and Dr. C. F. Hartford-Battersby, of the Livingstone Medical college, England.

FIVE MEN KILLED.

Tifton, Ga., April 30.—Five men were killed and three injured, one of whom will probably die, by a boiler explosion here today, in the saw mill of J. H. Bray & Co.

Mrs. Sid Mason left yesterday for Milwaukee for a visit of several weeks with her aunt, Mrs. Riedel.

Drunkeness Cured.

IT IS NOW WITHIN THE REACH OF EVERY WOMAN TO SAVE THE DRUNKARD.

A Trial Package Mailed Free to All.

[illegible] a new discovery which can be given in tea, coffee or food. It does its work so quietly and surely that while the devoted wife, sister or daughter loves on, the drunkard is reclaimed, even against his will and without his knowledge or suspicion. Send your name and address to Dr. J. W. Lee, 1224 Elm Bldg., Cincinnati, Ohio, and he will mail you enough of the remedy free to show how it is used in tea, coffee or food and then it will cure the drunkard quickly and permanently. Also full instructions how to use it. Some are cured by one box, others need two boxes, but we have never yet found a case where two boxes did not effect a cure. We have hundreds who have been cured everything needed to tell you in return those best qualified to judge from a life of degradation and almost poverty and disgrace.

How to Quit Tobacco

A new discovery, odorless and tasteless. It can be given in coffee or any kind of food without curing the patient without his knowledge. Anyone can have a free trial package by addressing Rogers Drug & Chemical Co., 420 Fifth and Elm Sts., Cincinnati, Ohio, and easily drive foul tobacco smoke and dirty spittoons from the house.

$10, $20, $50, $100.00

LOANS MADE

on any amount you may wish on your furniture, pianos, horses and wagons, carriages or other like security, on easy payments. Everything is left in your possession and you have the use of both Money and Goods. Persons momentarily embarrassed who desire above everything else to avoid publicity are the ones we desire especially to serve. All our dealings are confidential, upright and honorable. You get the full amount of the loan.

No charges taken out in advance.

Loans also made to salaried people holding permanent positions with responsible and well established concerns or corporations without endorsement. We will cheerfully give any further information on calling at our office.

Do not fail to call before you borrow, for we will surely save you money. It pays to borrow of US.

Indiana Mortgage Loan Co.,

Room 3 Arcade upstairs Open Saturday evenings from 7 to 8:30.

THE DEVIL!

We wish to speak a word to the [illegible] business and people in [illegible] of life.

[illegible] idly brain is the devil's workshop, and the ever-worked brain is the devil's highway to ruin. Most [illegible] at this time of year experience a tired and worn-out feeling. It is [illegible] nature's danger signal. [illegible] have been going into debt [illegible] using a waste of brain and [illegible]. If continued, it may result in the total collapse or at least [illegible] sickness. COMMON SENSE AND MODERN SCIENCE APPEAL TO YOUR BETTER JUDGEMENT [illegible] Fort Wayne Oxygenor Co., Inc., [illegible] rooms 3 and 4, Schmitz [illegible] have solved the problem [illegible] by having favorable report [illegible] OXYGEN TREATMENT, via [illegible] Perfected Oxygenor. [illegible] invigorating instrument can be used without the least inconvenience. It reaches the circulation direct [illegible] any interruption, giving new [illegible]. Do not suffer with p[illegible] enfeebling weakness or afflicted and continue to ruin your health [illegible] drug poison route. THE OXYGEN TREATMENT, IF SYSTEMATICALLY FOLLOWED, WILL REVIVE WANING AMBITION AND CURE CHRONIC AND ACUTE DISEASES.

A trial of it will convince you—[illegible] it costs you nothing. If [illegible] to visit the rooms of the company write them—information and [illegible] is free. They will call [illegible] if desired.

NOTE—The company wishes to [illegible] of complicated chronic cases. Special attention is given to nervousness, indigestion, rheumatism, [illegible] catarrh and deep seated lung [illegible], etc.

UNIQUE! UNHEARD OF!

The Travelers' Insurance company of Hartford, Conn., the strongest Accident Co. IN THE WORLD, is now [illegible] the most attractive accident [illegible] ever thought of in the history of Accident Insurance. Call at [illegible] 33 East Berry street, and [illegible] policy. No advance in rates.

J. K. M'CRACKEN, Agent.

New Telephone No. 222.

Geo. Abdon & Co.,

Sanitary Plumbing, Steam and Gas Fitting.

ELECTRIC WIRING, SEWERAGE AND BEER PUMP WORK.

No. 1 W. Columbia St.

Dr. J. L. Manners

Member Royal College Surgeons, Eng. Licentiate Royal College Physicians, Ed.

Special attention given to Diseases of the Stomach, Catarrhal Affections and Female Diseases. Consultation free.

29 EAST BERRY STREET, Tri-State Bldg.

Hours—9 to 11 a. m.; 2 to 4 and 7 to 8 p. m. Home 'phone 911.

Use The Sentinel Want Columns.

EACH WON A GAME

FORT WAYNE VICTORIOUS IN OPENING CONTEST

PLAYED POORLY IN SECOND

BAD PITCHING RESPONSIBLE FOR THE DEFEAT.

OTHER INTERSTATE GAMES

YOUNGSTOWN, WHEELING AND TOLEDO WINNERS.

Fort Wayne has played two championship games with Dayton and each team has a victory and defeat to its credit, although with good pitching Fort Wayne should have been twice victor.

The opening game was a heartbreaker and over 1,300 people were present to enjoy it. Both teams played fast ball until the sixth inning when Krueger allowed three Old Soldiers to score by making a very wild throw to first base. It looked like certain defeat at the end of this inning, but fate was with Fort Wayne after all. One run had scored and two men were on bases when Krueger came to bat in the seventh inning. The little shortstop waited until a straight waist-high ball was tossed up by Moore and then landed on it with all his might. It was a pretty single everybody thought, but the sphere, just as it reached Miller, took a bad bound and went over his head and by the time it was fielded in Krueger was on third and the score was tied. "Doggie" Miller's single scored Krueger. Three more runs were added in the eighth and ninth and the opening game was chalked up as a victory for Fort Wayne. Swaim was wild except when men were on bases. He would then settle down and pitch his old-time ball. Bergen and Donahue did fine work behind the bat and Babb, Krueger and Gochanauer were fast in the infield. Score:

FORT WAYNE.

	AB.	R.	H.	PO.	A.	E.
Belden, lf	5	2	3	1	0	0
Krueger, ss	4	1	1	3	4	1
Miller, rf	5	2	3	2	0	0
Letcher, cf	5	0	2	1	0	0
Glasscock, 1b	4	0	1	9	1	0
Babb, 3b	5	0	1	4	2	0
Holly, 2b	4	2	1	2	0	0
Bergen, c	4	1	1	5	3	0
Swaim, p	4	1	2	0	1	0
Totals	40	9	15	27	11	1

DAYTON.

	AB.	R.	H.	PO.	A.	E.
Frank, rf	4	0	0	0	0	0
Donnelly, cf	5	0	0	3	0	0
Hardesty, 2b	4	0	0	1	4	0
Rieman, 1b	4	0	3	10	1	0
Miller, lf	4	2	3	1	0	0
Wheeler, 3b	4	1	1	1	2	0
Gochnour, ss	4	0	0	3	4	1
Donahue, c	2	1	1	7	3	1
Moore, p	3	0	1	1	0	1
Myers	1	0	0	0	0	0
Swahn, p	0	0	0	0	0	0
Totals	35	4	9	27	13	3

Myers batted for Moore in eighth inning.

SCORE BY INNINGS

Fort Wayne	1	0	0	0	0	0	5	2	1	9
Dayton	0	1	0	0	3	0	0	0	0	4

Earned Runs—Fort Wayne, 6.

Two-base hits—Belden, Hollingsworth, Rieman.

Three-base hits—Letcher, Krueger.

Stolen Bases—Miller, Babb, Hardesty.

Innings Pitched—Swaim, 9; Moore, 5; Swahn, 1.

Base Hits Made—Off Swaim, 9; off Moore, 13; off Swahn, 2.

First Base on Balls—Off Swaim, 3; off Moore, 1.

Hit by Pitched Ball—By Swaim, 1; by Moore, 1.

Struck Out—By Swaim, 3; by Moore, 5; by Swahn, 1.

Wild Pitch—Moore.

Umpire—Cooke.

Time—2:10.

Attendance—1,300.

Two thousand people saw the second game of the season and they were not pleased with the exhibition given by the Fort Waynes. The regular twirlers were complaining of sore arms and Glasscock put Brashear in the box. He was wild as a March hare and in four innings gave seven bases on balls, hit two batsmen and made three misplays. In the first inning a hit, a base on balls and a batsman hit by a pitched ball allowed three Daytonians to reach the bases, but all of them were left. In the second three bases on balls, a sacrifice by Myers and an error by Babb allowed the visitors one run. The Fort Waynes tied the score in the third on singles by Bergen, Belden and Krueger. In the fourth five visitors crossed the plate during one of the poorest exhibitions of base ball ever seen in the city. Hollingsworth made the first misplay by muffing a high fly which Miller or Letcher could have caught without trouble. Frank bunted and Brashear made an error and did not get him at first. Donnelly did the same thing and Brashear repeated the misplay. Three men were on bases and Brashear forced in a run by giving Donahue a base on balls. Then he hit Reiman for the second time and forced in another run. Al Miller attempted a bunt and Brashear caught the ball on the fly and made a wild throw to Babb, three more runs scoring. Wheeler made a two-bagger. Gochanauer walked. Myers went out from Brashear to Glasscock and on his second time up Rosebraugh fouled to Glasscock and the side was out. Sample relieved Brashear after the fourth inning and no more Old Soldiers were allowed the pleasure of traveling all the way around the bases. In the eighth Belden made his second single and went to second on a wild pitch. He reached third on Krueger's out from short to first and scored on Rosebraugh's second wild pitch of the inning. Score:

FORT WAYNE.

	AB.	R.	H.	PO.	A.	E.
Belden, lf	4	1	2	1	0	0
Krueger, ss	4	0	1	5	3	0
G. Miller, rf	4	0	1	1	0	0
Letcher, cf	4	0	0	4	0	0
Glasscock, 1b	4	0	0	11	1	0
Babb, 3b	3	0	0	1	1	1
Holly, 2b	2	0	0	2	4	1
Bergen, c	4	1	1	1	1	0
Brashear, p	1	0	0	1	3	3
Sample, p	2	0	0	0	1	0
Totals	32	2	5	27	14	5

DAYTON.

	AB.	R.	H.	PO.	A.	E.
Frank, rf	4	1	0	3	0	0
Donnelly, cf	2	1	0	5	0	0
Donahue, c	2	1	1	5	1	0
Reiman, 1b	3	1	0	1	0	0
A. Miller, lf	5	0	1	2	0	0
Wheeler, 3b	5	0	2	2	2	0
Gochan'r, ss	2	1	1	3	3	0
Myers, 1b	4	0	0	5	0	0
Rosebr'gh, p	4	1	1	1	0	1
Totals	31	6	6	27	6	1

SCORE BY INNINGS.

Fort Wayne	0	0	1	0	0	0	0	1	0	2
Dayton	0	1	0	5	0	0	0	0	0	6

Earned Runs—Fort Wayne, 1.

Two-base Hit—Wheeler.

Sacrifice Hits—Myers, Donnely, 2; Frank.

Innings Pitched—Brashear, 4; Sample, 5; Rosebraugh, 9.

Base Hits Made—Off Brashear, 3; off Sample, 3; off Rosebraugh, 5.

First Base on Balls—Off Brashear, 7; off Sample, 2; of Rosebraugh, 3.

Hit by Pitched Ball—By Brashear, 2.

Struck Out—By Sample, 1; by Rosebraugh, 3.

Wild Pitches—Rosebraugh, 2.

Double Plays—Babb to Hollingsworth to Bergen; Glasscock to Krueger.

Umpire—Cooke.

Time—2:00.

Attendance—1,900.

INTER-STATE LEAGUE.

	Won.	Lost.	Per Cent.
Wheeling	2	0	1.000
Toledo	2	0	1.000
Youngstown	2	0	1.000
Fort Wayne	1	1	.500
Dayton	1	1	.500
Mansfield	0	2	.000
New Castle	0	2	.000
Columbus	0	2	.000

OTHER INTER-STATE GAMES.

YOUNGSTOWN, 3; COLUMBUS, 1.

Youngstown, Ohio, April 30.—The opening Sunday game here was attended by 3,000 people, and there was perfect order. The players were arrested before the contest, and gave bond after the game. Crowe pitched a great game, and in the last inning struck out two men. Score:

Y'ngst'wn	0	0	3	0	0	0	0	0	0	3
Columbus	0	0	1	0	0	0	0	0	0	1

Hits—Youngstown, 9; Columbus, 5. Errors—Youngstown, 3; Columbus, 3. Batteries—Youngstown, Crowe and Hess; Columbus, Schmidt and Quinn. Umpire—Carpenter.

TOLEDO, 16; MANSFIELD, 8.

Toledo, Ohio, April 30.—For the first time in six years Sunday ball was played inside the city limits, Toledo winning a very rapid game. Score:

Toledo	1	3	1	3	1	0	0	0	4	16
Mansfield	2	5	1	0	0	0	0	0	0	8

Hits—Toledo, 17; Mansfield, 9. Errors—Toledo, 3; Mansfield, 7. Batteries—Ewing and Arthur; Meredith and Law.

WHEELING, 6; NEW CASTLE, 3.

Wheeling, W. Va., April 30.—The Wheeling and New Castle teams figured in the first Sunday game ever attempted in Wheeling yesterday afternoon. A 'squire served warrants and bond was given. Then the chief of police appeared with twenty policemen, but he was soon convinced the players could not be arrested twice on the same charge and the game proceeded. Ten innings were required. Score:

Wheeling	0	1	0	0	0	0	2	0	3	6
N. Castle	0	0	2	1	0	0	0	0	0	3

Hits—Wheeling, 12; New Castle, 4. Errors—Wheeling, 3; New Castle, 1. Batteries—Skopie and Ritter; Gregory and Graffius.

SATURDAY'S GAMES.

Toledo, 10; Mansfield, 8.

Wheeling, 3; New Castle, 0.

Youngstown, 5; Columbus, 4.

NATIONAL LEAGUE.

	Won.	Lost.	Per Cent.
Philadelphia	0	3	.667
St. Louis	6	3	.667
Cincinnati	6	4	.600
Brooklyn	5	3	.625
New York	3	4	.429
Pittsburg	4	6	.400
Chicago	3	6	.333
Boston	2	6	.250

YESTERDAY'S RESULTS.

St. Louis, 6; Chicago, 1.

Pittsburg, 8; Cincinnati, 6.

SATURDAY'S GAMES.

Cincinnati, 7; Pittsburg, 4.

Philadelphia, 19; New York, 1.

Brooklyn, 10; Boston, 1.

St. Louis, 3; Chicago, 1.

AMERICAN LEAGUE.

	Won.	Lost.	Per Cent.
Milwaukee	5	3	.625
Cleveland	5	3	.625
Chicago	5	4	.556
Kansas City	5	5	.500
Buffalo	4	4	.500
Indianapolis	4	4	.500
Detroit	3	5	.375
Minneapolis	4	7	.364

YESTERDAY'S RESULTS.

Chicago, 2; Milwaukee, 1.

Minneapolis, 5; Kansas City, 4.

SATURDAY'S GAMES.

Milwaukee, 5; Chicago, 4.

Cleveland, 14; Indianapolis, 7.

Buffalo, 12; Detroit, 7.

Minneapolis, 2; Kansas City, 1.

BLUES, 17; NEWSBOYS, 5.

The Blues opened the season yesterday afternoon by defeating the Newsboys. The feature of the game was the double play by Menefee and Waldo. Score by innings:

Blues	1	1	5	0	1	1	1	7	0	17
Newsboys	2	0	3	0	0	0	0	0	0	5

Batteries—Blues, Smith and Longfield; Newsboys, Farnan and Stevens.

NOTES.

The Shamrocks yesterday defeated the South Waynes in a practice game. The score was 19 to 10.

Weinig left Sunday morning for Sioux City, Iowa, to play with the Western league team of that city.

More than 9,000 people saw the four opening games in the Inter-State race and as many more saw the first Sunday game.

Monday and Friday will be ladies' days this season, no charge whatever being made for admission or seats on these days.

Rosebraugh did not pitch high-class ball, but he was very lucky and hard hit liners would often travel straight into the capacious paws of Dayton outfielders.

Many persons begin to think that Swaim's first name is Cyrus. It is not. He was nicknamed "Cy" on account of his cyclonic twisting. His given name is Hillary.

The Toledoes come tomorrow and "Cy" Swaim will probably pitch the first game against the Mud Hens. Joss, Strobel's new phenom, will probably be pitted against Swaim.

The Spaulding Base Ball club (newly organized) played their first game yesterday with the Wagner team, south of the city. The score was 35 to 8 in favor of the Spauldings.

The Shamrocks and the Concordias will play on the college campus next Saturday. Hadley will pitch for the Shamrocks. Last Saturday the Concordias won from the High school nine by a score of 50 to 0.

In the eighth inning Letcher hit a liner over Rosebraugh's head. The big pitcher stuck up his hand and the ball was caught. In the ninth Myers hit a hard liner toward right short. Krueger made a short run and jumped into the air and caught the fast sphere in his unglowed left hand. It was a great play and the little fellow was given a hearty round of applause when he came to the bench.

Brashear has practically asked for his release and a trade may be made for a pitcher with Armour before the Daytons leave Fort Wayne. Brashear signed for this season with the understanding that he was not to pitch, but having been assigned to that duty does not want to stay here. He is a good hitter, base runner and fielder generally and it is doubtful whether it would not be better to keep him and drop somebody else.

BASE BALL TOMORROW.

Toledo vs. Fort Wayne. Game called at 3:30. 30-3t

A PLEA OF GUILTY

J. L. KEPLINGER ARRAIGNED IN COURT.

WILL SERVE TERM IN PRISON

OTHER CRIMINAL CASES READY FOR TRIAL.

TWO FIXED FOR THIS WEEK

THE COURT NEWS GATHERED IN ONE DAY.

Jay L. Keplinger was arraigned before Judge O'Rourke this morning on a charge of forgery and uttering a forged instrument to which he entered a plea of guilty. Judge O'Rourke sentenced him to serve from two to fourteen years in the Michigan City penitentiary, he giving his age as 39. Keplinger was arrested several weeks ago in Texas by Shriff Melching after having left here with several thousand dollars' worth of forged paper in the hands of local banks and former friends.

Rudolph Browscski entered a plea of guilty to a charge of petit larceny and was fined $1 and sentenced to serve sixty days in jail.

The case of Elizabeth Ford, who is charged with larceny and receiving stolen property, will be tried Wednesday. She entered a plea of not guilty.

George Stanton, the young man who is charged with having robbed a half dozen or more offices in this city a few months ago, entered a plea of not guilty to a charge of burglary and grand larceny. His trial was fixed for next Saturday.

COURT NOTES.

The case of Dederich W. Geiseking vs. Albert H. Steger has been set for trial in the circuit court May 23.

Justice France fined Arthur Rodenbaugh $1 and costs for assault and battery on Lawrence Huffner and Huffner was assessed the same fine for riding a wheel on the sidewalk.

The case of Charles E. Glidden vs. S. J. Matthews has been dismissed.

Judge Vesey has entered a decree of partition in the case of Bierbaum vs. Bierbaum.

Judge Vesey dirmissed the case of Frances M. Howe vs. B. C. Muhler et al.

The case of Kline vs. Pfleidner is on trial before Judge Vesey. P. B. Colerick is plaintiff's attorney and E. V. Harris appears for defendant.

Mary B. Hartnett has been appointed administratrix of the estate of Murray Hartnett.

Peter Kallen has qualified as guardian of Esther Nicholson.

The will of the late Abraham Jackson has been filed for probate.

John Dalman has commenced suit to quiet title and injunction against W. W. Simons et al. He asks the court to determine the title of certain real estate and enjoin the defendants from claiming any title thereto. Barrett & Morris are plaintiff's attorneys.

David A. White has commenced suit for $772.26 on account against Chas. S. Bash, B. W. Skelton et al.

The state of Indiana ex rel William Meyer, jr., county auditor, has commenced suit to foreclose mortgage against John C. Bailey et al. Demand, $2,800.

POLICE COURT.

A quintette of Sunday drunks confronted Mayor Scherer in police court this morning. Fred Burman and Ralph Makley were arrested Sunday for drunkenness by Officer Pappert. While the officer had the fellows in charge a brick was hurled at him and struck the officer on the shoulder. He learned that one C. H. Sievert threw the brick and later arrested him. Anthony Miller and Charles Smith were the names of two drunks arrested by Officers Pappert and Spillner. Mayor Scherer assessed fines and costs against each in the sum of $30 and the quintette will accordingly spend thirty-six days in jail. Albert Toland, a vagrant arrested by Detective Colling, was sent to jail for sixteen days. Harold Gay, the lad charged with robbing a butcher's till, was not in court, but will probably be taken before Judge O'Rourke tomorrow morning. John Storm was rearrested by Sergeant Harkenrider charged with associating with prostitutes. His case was continued until Thursday morning.

Stops the Cough and works off the Cold.

Laxative Bromo Quinine Tablets cure a cold in one day. No Cure, No Pay. Price 25c.

The Lion Coffee hustlers have come to town, and are exploiting far and wide "the cup that that cheers, but does not inebriate."

DRESSING FOR THE WEDDING.

Miss Ethel Black—Aint gwine to buy no bustle, when I kin use this bird cage.

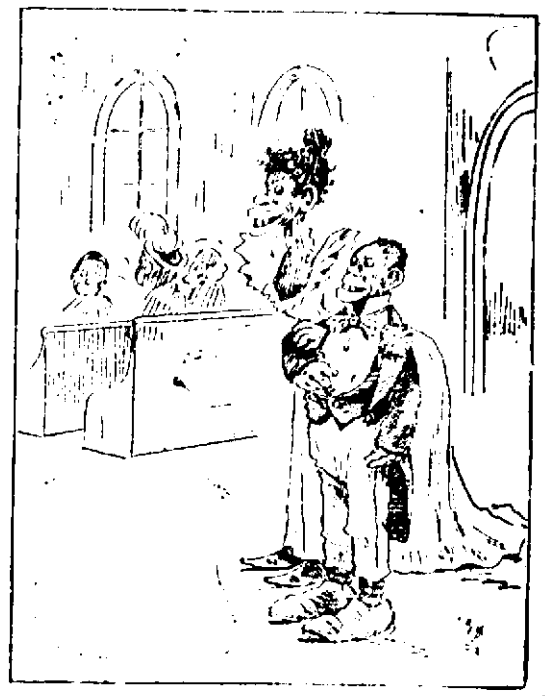

At the Church Door—Walk light when you go up de isle, Rastus, dem new shoes ov yourn squeak jist like er mocking bird what is smothered in' to death.

In a New Jersey town a man has declined a nomination for alderman because all the other members of the common council are Germans and German is the only language spoken at the meetings.

The old home of Chief Justice Marshall at Richmond, Va., is to be preserved as a memorial by an association incorporated recently by the legislature of Virginia for that purpose.

RIDE A STEARNS

And Lead the Procession.

See our Large Display of these Popular Bicycles.

We also sell the

Daycyle, Spaulding, Laclede.

All High Grade Bicycles.

WAYNE CYCLE CO.,

No. 3 Arcade. *MARION BLACK, Manager.*

BARGAINS IN

Second-Hand Typewriters.

We carry all makes of machines at low prices.

The finest REPAIRING in the state is our reputation. Try us on all branches of office SUPPLIES.

Write for Catalogues.

The Typewriter Repair & Supply Co.,

51 Monument Place, Indianapolis, Ind.

Edwin R. Pillet, Mgr.

WM. J. LENNART. PHILIP L. ZORBAUGH

Lennart & Zorbaugh,

Insurance, Real Estate and Loans.

81 Calhoun Street, Fort Wayne, Ind. (Second Floor.)

Home 'Phone No. 1310.

Do You Know

the drugs we sell are pure. Our customers have found that out. If you have not you had better do so soon. It pays to know the quality of our preparations.

For a Spring Medicine

there is nothing in the world at any price sold anywhere to equal

Our Compound Extract of Sarsaparilla.

There are other preparations of the kind, but none of them equal.

It is the Best

that experience and money can compound.

Ranke & Nussbaum,

88 Calhoun St. Fort Wayne.

SEEDS!

GARDEN SEEDS IN BULK.

Flower Seeds and Bulbs.

Lawn Grass Seed.

Fresh and True to Name.

We have the finest grades of Canary, Hemp, Rape and Sunflower Seeds. Everything in the seed line.

S. BASH & CO.

CALL ON US.

All City Flour, 95c large sack.

Sturgis, Mich, Flour, 90c large sack.

Best Square Crackers, 6c lb.

Corn Meal, 65 sack.

Chair Seats, 5c each.

We Give Green Trading Stamps.

EAST LEWIS ST. CASH STORE.

S. Ganzer, Prop.

'Phone 782.

Arcade Dental Parlors, Drs. Burket & Baker, Reliable Dentists.

We wish to demonstrate to the people of this community that teeth can be extracted PAINLESSLY without gas, ether or chloroform, and that first-class work can be done at less than one-half charged by private dentists.

COMPARE OUR PRICES.

22k Gold Crowns, $5.00.
Gold Fillings, $1.00 up.
Silver Fillings, 50c.
Plates, $5.00.
Bridge Work, $5.00.
Painless Extraction, 50c.

Painless Dentistry Our Specialty.

Special attention with years of experience has enabled us to reduce to a perfect science the PAINLESS METHODS.

Teeth With or Without Plates.

Artificial teeth inserted to look Natural, and and perfect fit Guaranteed. Our earnest desire is that all orders for plates intrusted to us shall give the patient entire satisfaction.

Call and have your teeth examined and get our prices. Samples on exhibit.

ARCADE DENTAL PARLORS

Ground Floor, Room 7.

Lady Attendant. 'Phone 627

Open 8 a. m. to 8 p. m. Sundays, 9 a. m. to 4 p. m.

DR. S. H. HAVICE,

Practice Limited to

Eye, Ear, Nose and Throat

Office Hours: 8:30 to 12 m. and from 2 to 4 p. m.

26 W. WAYNE ST. TELEPHONE, 272.

YOUNG WOMEN

Take your meals at the

Y. W. C. A.,

51 West Berry Street.

Strangers in the city referred to good boarding places. Meals served on the European plan at reasonable rates. Dinner, 11:30 to 1:30. Supper 5:30 to 6:40.

OSTEOPATHY: A NEW AND SCIENTIFIC METHOD OF CURING DISEASES WITHOUT MEDICINES. The proper adjustment of the Bones, Ligaments, Tendons, Arteries, Veins, and the Freeing of the Nerves. The Scientific Method of Curing Diseases by Inoculation, and proven to be CURRENT by the thousands of people who have tried it. Suite 10 and 11, Fisher & Long Building. 30 r

TRY GRAIN-O! TRY GRAIN-O!

Ask your grocer today to show you a package of GRAIN-O, the new food drink that takes the place of coffee. The children may drink it without injury as well as the adult. All who try it like it. GRAIN-O has that rich seal brown of Mocha or Java, but it is made from pure grains, and the most delicate stomach receives it without distress. ¼ the price of coffee. 15c and 25c. per package. Sold by all grocers.

LOANS FROM $10 TO $100

can be had on your furniture, pianos, horses, wagons, etc., on the most reasonable terms. Never better. Easy payments. Strictly private. We do the business and can therefore give you the lowest rates. Make no mistake, but call and get full particulars before you make a loan

INDIANA MORTGAGE LOAN CO.,

Room 3 Arcade. Second Floor.

Mrs. Clara Diana Stacy,

FORT WAYNE MANAGER FOR THE INDIANA VIAVI CO.

86 E. WAYNE STREET.

Consultation free from 12 to 2 p. m. Illustrated lectures to ladies on the Health. Wednesday 2:30 p. m., in Grand Army hall, Electric Building. Take elevator.

Lowe Brothers

People are Critical about Paints. So are we. We sell Lowe Brothers Paints and Colors. They are the best we know of. You take no chances on our paints, when properly applied to a surface fit to receive paint.

We also carry a complete line of Varnishes, Brushes and Ladders.

H. PFEIFFER & SON,

9 E. COLUMBIA ST.

Lawn Mowers, Screen Doors and Windows.

WELL HOW IS THIS!

You can buy goods at 208 Hanna street cheaper than you can purchase any place in the city. Potatoes, 35 and 40 cts. per bushel; tomatoes, four 3-lb cans for 25 cts; can corn, 8 cts.; 3-lb string beans per can, 5 cts.; asparagus, big cans, value 25 cts, we sell per can, 15 cts.; hominy, 3-lb can, 5 cts.; nice prunes, per lb, 5 cts.; sardines, mustard and oil, per box, 3 cts.; nice line of breakfast bacon, smoked, 8 and 9 cts. lb. Fresh meat, beef, pork, bologna of all kinds, cheaper than you purchase any place. Strictly pure lard, per lb, 6 cts.; Chicago lard, per lb, 7 cts. All city flour per sack, 90 cts. or $3.60 per bbl. Coin, oats, chop feed, hay, straw for bedding and also for carpet. Men's shoes, satin calf, Kangaroo calf, worth, $3.00, we sell for $1.50. We have men's shoes worth $5.00 we sell for $3.00 black and tan any color you want. Men's working shoes, creoles $1.25. We will sell as long as they last ladies' and children's shoes from 75 cts. to $2.50, worth $3.00. Bought a large stock of shoes before they advanced and cash paid and bills discounted. Remember, we don't pay rent and we don't pay clerks; we do our own work; no expense. Come and see our goods before you buy elsewhere. Everything is guaranteed. Remember the place. M. Frank, 208 Hanna street. Home 'phone 663. Orders delivered to any place in the city.

Hand-picked navy soup beans, 4 quarts for 25 cts. Green peas, 4 quarts for 25 cts. Boston baked beans, per can, 5c.

PROFESSIONAL.

DR. MARY A. WHERY,
PHYSICIAN AND SURGEON,
Office and residence, 26 Madison St. Specialty:—Diseases of Women. Telephone 470. Office hours, 9 a. m. to 3:30 p. m., and 7 to 8 p. m.

DENTISTRY.

DENTISTRY.
Painless Dentistry. Warranted Work. Moderate Charges. Get the Best.
U. S. DENTAL PARLORS,
Drs. J. A. & J. W. Williams, Mgrs
'Phone 1138. 68 Calhoun St.

A WASTE PRODUCT UTILIZED.

Gas liquor has been turned to a useful account at Cuzzies, in France. Beet root would not grow in the fields because they had become infested with a beet root parasite, but with one application of the gas liquor fifteen tons of beet root per acre, with 14 per cent of sugar, four splendid crops of cereals were obtained, and in another set of trials using gas liquor only, four successful crops of more than twenty-four tons to the acre and a fifth of over sixteen tons were secured. Chicago Record.

Notwithstanding the disaster he has met in South Africa General Buller has just been honored by the Canadian postal autorities by having a postoffice in North Victoria county named after him.

LOCAL NEWS.

A. Friedlich has returned from a visit in Chicago.

Mrs. Jay Moderwell is visiting her sister in Chicago.

Mrs. A. G. Rausch is visiting friends in Ada, Ohio.

Miss Kate Hoffman has returned from a visit in Evanston, Ill.

E. C. Rutode has returned from Culver, where he visited his son.

E. A. Lomas, of Chicago, visited his brother, Dr. J. A. Lomas, on Sunday.

Will Grupe, of Huntington, visited with Fort Wayne friends over Sunday.

Miss Elizabeth Knight is visiting her cousin, Mrs. Barnard, of Richmond.

Miss Georgia Fisler, of South Whitley, is visiting Miss Edith Welsheimer.

Mrs. A. Bowen and daughter, Marjorie, of Logansport, are visiting Mrs. J. J. Arnold.

The members of the W. C. T. club will give a dance in Mulqueen's hall on Wednesday evening.

Mr. and Mrs. W. C. Potter, of New York, are in the city the guests of Mr. and Mrs. M. J. Blitz.

Miss Mary Huestis has entered Lakeside hospital at Cleveland for a three year's course of study.

Miss Bessie Cherry has returned from Rock Haven, Pa., where she attended the marriage of a relative.

Miss Jennie Hatfield, stenographer for Mossman, Yarnelle & Co., spent Sunday with her parents in Ossian.

Miss Sue Barnett left this morning for Kansas City to meet Mr. and Mrs. A. C. Barnett, who have been spending the winter in Florida.

The meetings of the Plymouth Chautauqua club will be held at the home of Mrs. F. S. Hunting, on Washington boulevard, this month.

Charles Liebenguth, of Marion, formerly of this city, where he conducted a saloon, is here for the purpose of forming a party to attend the Paris exposition.

Dr. G. W. McCaskey left Sunday evening for Washington, D. C., to attend a meeting of the Congress of American Physicians, before whom he will read a paper.

Robert Hatfield, of Chicago, who has been in the city for some time, endeavoring to form a woman's branch of the Economic League, returned to Chicago on Sunday.

An old time social will be given by Encampment No. 51, Union Veteran Legion, in their hall, corner of Clinton and Main streets, this evening. No admission will be charged.

Mrs. J. A. P. McGaw will leave on Tuesday for Evanville, Ind., where she will attend the annual meeting of the Woman's Northwestern Missionary board. The sessions will continue three days.

The interior and exterior of the Fox bakery is being improved by a coat of paint. The sample room in the main building has been greatly enlarged, to make room for a more extensive display of stock.

Col. George Darrow has returned from Indianapolis, where he attended a meeting of the Alaska Gold Mining company of Indiana, at the Hotel English. Colonel Darrow leaves this week for Juneau, where he will look after the company business.

Mr. and Mrs. Moore, of Chicago, passed through the city today on their way to Newark, N. J., where they will reside. They were met by a number of friends at the depot. Mr. and Mrs. Moore formerly resided in the city, where Mr. Moore had charge of the insulating department of the electric works.

At the meeting of the Allen County Medical society this evening, the following paper will be read: "Therapeutics of Tuberculosis," by Dr. A. E. Crull, and "Limitation of Preventative Measures Against Tuberculosis," by Dr. Louis Bolling. The meeting will be held in the hall over the public library.

The ladies of section 8, of the Ladies' Aid society of the Third Presbyterian church, will meet tomorrow afternoon at the home of Mrs. Bell, on Pontiac street. The monthly business meeting of the Christian Endeavor society of the church will be held on Wednesday evening, after prayer meeting.

Announcement is made of the approaching marriage, at Huntington, of Andrew J. Eisenhauer and Miss Helena Martin. The ceremony will occur on May 16, and Prof. Bickel, of this city, has been engaged to preside at the organ during the ceremony. Mr. Eisenhauer is a Huntington jeweler and Miss Martin is a daughter of Heter Martin, president of the Western Lime company. The couple are well known in Fort Wayne, where they have often visited.

Throngs of visitors dropped in to get a glimpse of the handsome new offices of the United States and Pacific Express companies at 28 East Main street, Saturday evening, and Manager C. B. Beaver and his assistants received the guests with heartiest cordiality. There was music and floral decorations, with carnations for the ladies and cigars for the gentlemen. Superintendent Mitchell pronounces the new offices the handsomest in his division, and Mr. Beaver, who has been identified with the United States company since 1873, is surely excusable in feeling just a trifle proud of his new business home.

J. M. McKay and family spent Sunday in Rome City.

Fred Hess, of Kendallville, is in the city on a business trip.

Miss Valette Rutode has returned from a visit in Indianapolis.

H. T. Stapleford left today for Lima, Ohio, on a business trip.

Samuel Harris, of Antwerp, spent Sunday with friends in the city.

S. N. Stevens and M. W. Simons, of Plymouth, are at the Wayne.

Ora Seaney has left for Detroit and Toledo, where he will transact business.

Mrs. L. A. Centlivre has returned from a visit with relatives in Chicago.

Ed. C. Miller has returned from a three weeks' trip through Missouri and Iowa.

The Lakeside Ladies' Aid society will meet at the home of Mrs. Havens on Tuesday afternoon.

Miss Carrie Ferguson and Miss Elsie Johnson left today for Chicago to attend the Dewey day celebration.

Mrs. J. J. Hayes will entertain the members of the Social Afternoon club at her home, 354 Hanna street, on Wednesday afternoon.

Charles Blee, who is dangerously ill from dropsy, has been moved into the city from the country, and is now stopping at 33 St. Mary's avenue.

Mr. and Mrs. C. C. Denton, of Cleveland, are in the city registered at the Wayne. Mr. Denton is general baggage agent of the Nickel Plate.

Fire in a barn owned by Hugh K. Gordon, at 375 East Washington street, Saturday evening, resulted in a damage of $75 before it was subdued by the department.

Mr. and Mrs. J. F. W. Meyer and Mrs. G. C. Strieder left this morning for Boston, where they will attend the silver wedding anniversary of Mr. and Mrs. Burkhardt.

Judge W. L. Penfield, of Auburn, was in the city Saturday. Judge Penfield now holds the important position of solicitor for the state department at Washington.

Messrs. Will Peltier, George Brown, Frank Mohl and Will Bostick made a trip in canoes yesterday, down the Maumee river to Antwerp. They returned by train in the evening.

Dr. A. P. Buchman and J. D. Bond, of this city, were honored at the meeting of the American Theosophical society at Columbus, Ohio, Sunday, by election as members of the national executive committee.

The Misses Maggie and Charlotte Tribolet and Anna Fulton, of Bluffton, who have been the guests of the Misses Martha and Helen Hackett and Florence Griebel, returned to their homes this morning. Miss Anna Tribolet will remain here a few days.

Messrs. Saad & Mouloley, Assyrian notion dealers, doing business at the corner of Superior and Calhoun streets, have sold out their entire stock to Farah & Bros., who will continue the business. The stock will probably be removed to a store on East Columbia street, near Barr. Messrs. Saad & Mouloley contemplate returning to their old home in Spring Valley, O.

FOR WELL PEOPLE.

An Easy Way to Keep Well.

It is easy to keep well if we only observe each day a few simple rules of health.

The all important thing is to keep the stomach right and to do this it is not necessary to diet or to follow a set rule or bill of fare. Such pampering simply makes a capricious appetite and a feeling that certain favorite articles of food must be avoided.

Prof. Wiechold gives pretty good advice on this subject, he says: "I am 68 years old and never had a serious illness, and at the same time my life has been largely an indoor one, but I early discovered that the way to keep healthy was to keep a healthy stomach, not by eating bran crackers or dieting of any sort; on the contrary I always eat what my appetite craves, but for the past eight years I have made it a daily practice to take one of two of Stuart's Dyspepsia Tablets after each meal and I attribute my robust health for a man of my age to the regular daily use of Stuart's Tablets.

My physician first advised me to use them because he said they were perfectly harmless and were not a secret patent medicine, but contained only the natural digestives, pepsines and diastase, and after using them a few weeks I have never ceased to thank him for his advice.

I honestly believe the habit of taking Stuart's Dyspepsia Tablets after meals is the real health habit, because their use brings health to the sick and ailing and preserves health to the well and strong."

Men and women past fifty years of age need a safe digestive after meals to insure a perfect digestion and to ward off disease, and the safest, best known and most widely used is Stuart's Dyspepsia Tablets.

They are found in every well regulated household from Maine to California and in Great Britain and Australia are rapidly pushing their way into popular favor.

All druggists sell Stuart's Dyspepsia Tablets, full sized pkgs. at 50 cents and for a weak stomach a fifty cent package will often do fifty dollars worth of good.

Bernard Pullman, of Kendallville, is in the city today.

Mr. and Mrs. O. P. Zimmer, of Bluffton, visited friends in the city yesterday.

The young ladies' chorus of the First Baptist church will meet this evening at the Railroad Y. M. C. A. rooms at 7:45, instead of tomorrow evening at the church.

Mrs. Swaitzel entertained a merry company who call themselves the "East End Molliers" on Saturday evening, and the occasion was a most pleasant one. Miss Spillner will entertain the club next Saturday evening.

Dr. Bull's COUGH SYRUP IS SURE

Sacrifice Sale of Millinery.

We have about two hundred of all the newest styles and latest designs in trimmed hats that will be sold at cost. Sale commences on Tuesday morning, May 1. Now is the time to buy headgear at your own price.

MRS. G. J. ERICKSON,
Manager,
25 W. BERRY ST

RECEIVER'S SALE.

Notice is hereby given that the undersigned, receiver for Jay L. Replinger, will on the 1st day of May, 1900, at 9 a. m., at the store room, No. 20 East Columbia street, in the city of Fort Wayne, Allen county, Indiana offer for sale at private sale, either in bulk or in parcels, all the stock of plumbing goods, hot water heating supplies, tools and machinery (excepting one gas engine formerly owned by said Replinger), said sale to continue from day to day until all the goods are disposed of.

All sales cash.

FRANK MOORE, Receiver.
W. A. E. LEONARD, Attorneys.
25-5t

FOR RENT.

FOR RENT—A 7-room house, No. 8 Fulton St. Call at 115 Superior St. 27-tf

FOR RENT—Furnished rooms, with or without board. Hotel Tremont, 223 and 235 Calhoun street. 30t12

FOR RENT—Nice furnished rooms, for lodging or light housekeeping. Apply, 39 West Washington St. 25tf

FOR RENT—Two furnished front rooms for light housekeeping; also two unfurnished rooms. 106 Barr St. 28-2t

FOR RENT—Ten room house, after May 1st; all modern conveniences, at 142 E. Berry. Inquire at 140 E. Berry St. 14tf

FOR RENT—If you want money on household goods see "ad" on second page, first column. Room 3, Arcade, upstairs. 16tf

FOR RENT—With board, in private family, one well furnished front room, suitable for two gentlemen. 25 West Lewis street. 28-4t

FOR RENT—Brick dwelling house, No. 54 East Washington street; eight rooms and all modern improvements. O. P. Morgan, 40 East Washington street. 3-tf

FOR RENT—The three-story building No. 11 West Main street, third building west of the Hamilton National bank. Inquire of S. B. Bond at the Old National bank. 3-9-tf

FOR RENT—A nicely furnished room in an elegant location, a few steps to Broadway street car line and a good walking distance from down town. 198 West Wayne street. 25-6t

FOR RENT—Lodge room can be had by parties desiring it on either Wednesday or Friday evening at very reasonable price; nice dancing floor in same building to rent on any Saturday afternoon or evening. Telephone 1082, new 'phone. 10-tf

FOR RENT—Fourteen room residence on West Berry street; 5 room house on East Wayne; three well located lots for sale cheap; money to loan on farm and city property at 5 per cent., 5½ per cent and 6 per cent. Swayne & Swayne, 15 West Main St. 3-22-2m

FOR RENT—Two left of those handsome new brick houses on W. Wayne St., of the College Place Improvement Co. Nine rooms and attic, including bath room, hot and cold water, furnace heat, electric light; near to street cars; splendid neighborhood; very desirable in every respect. Rent $20 per month. Apply at room 7, Pixley-Long block. 28-3t

WANTED.

WANTED—A girl for general housework, at 97 West Wayne St. 24tf

WANTED—A cook; no washing or ironing, at 99 East Wayne street. 23-tf

WANTED—A good meat refrigerator. Call J. Miller, 27 W. Columbia street.

WANTED—Six painters. Apply at Roach & Albanus', 11 and 13 Clay street.

WANTED—by man and wife, a 5 or 6 room cottage. Address or call No. 2 Erie St. 30t2

WANTED—A good girl for general housework. Apply at 357 East Wayne street. 21-tf

WANTED—Salesmen to carry staple line on commission. Address, Box 6, Sentinel office. 25t6

WANTED—A girl for general housework. One who can go home at night. 151 Clinton St.

WANTED—A young girl for housework; one who can go home nights. Apply at 9 Webster street. 25-tf

WANTED — Salesmen; $70 per month, permanent. First National Nurseries, Rochester, N. Y. Ap21 23-28-30May5-7-12-14

WANTED—A girl to take care of baby and assist in light housework. Apply 351 East Wayne street.

WANTED—If you want to borrow money, see "ad" on second page, first column. Room 3, Arcade, upstairs. 16tf

WANTED—A Seamstress; must be first-class; permanent position to right party. Apply at once, L. M. Stevens, 106 Jackson street. 26-tf

WANTED—We put Lawn Mowers in the best of order at the South Wayne Novelty Works, No. 39 S. Miner street. Phone No. 514. 28-6

WANTED—A woman to do dormitory work and help take care of children. Apply Allen County Orphans' Home on Bluffton road. 28-tf

WANTED—Four or five nice rooms on ground floor or small cottage house, suitable for small family. Address, stating location and terms, Box L 17, care Sentinel office. 27-tf

WANTED—Situation as bookkeeper or office man by a young married man, who is competent and reliable; would consider some other work; reference. Address Box 12, Sentinel. 27-6t

WANTED—To rent a small residence in south side preferred, by young man and wife; no children; rent in advance for three months for the right property. Address, C. A. A., 777 Broadway. 30-3t

WANTED—Employment office—At Mrs. Fitzgerald's, 128 Calhoun St., second floor, wanted cooks for in and out of city; second girls and girls for general housework; good wages; no charges to girls. 16tf

WANTED—If you want money on your household furniture, horses, carriages, pianos and other like security on easy payments, everything left in your possession, call and see us. The Reliance Loan Co., Room 6, Arcade, upstairs, open every evening. 18-1mo

WANTED—All afflicted with a cough of long standing, resulting from la grippe or weak lungs, or hemorrhages, should try my cough and lung syrup, an old Indian remedy, made of roots and herbs. It has never been known to fail. Call at 35 Fairfield avenue. 24tf

WANTED—Women to bind dress shields at home. Steady work; distance no disadvantage; ask your dealer to show you Kora Shields and Aiko Antiseptic Odorless Shields. Kora Shields snap on waists without sewing. Send 10c for catalogue of work. Kora Shield Co., 525 Broome St., New York. 27t3

WANTED—Men to learn barber trade; only 8 weeks required; two years' apprenticeship saved; we control over 500 positions for our graduates on palace cars, hotels, hospitals, country and city shops; $10 monthly paid; hot weather, the busy season, prepare now for one of these places; write for catalogue and particulars. Moler Barber College, Chicago, Ill. 28-6t

WANTED—Men to take charge of an employment department; must have had some experience in employing help as well as adjusting and establishing wage rates. Permanent position of large responsibility and good pay to the right man. No one out of employment now need apply. Give full experience, age, etc., when making application. National Cash Register Co. Dayton, Ohio 32-2t

LOST.

LOST—Sunday afternoon a child's collarette on Broadway, Jefferson, Minor or Wilt streets. Finder please return to Mrs. G. Lindeman, 100 Wilt street.

FOR SALE.

FOR SALE—Trucks of different sizes and styles, cheap. City Trucking Co. 20t3

FOR SALE—A nine-room dwelling, Liberty street, $1,700. G. W. Boerger. 4-14-1mo

FOR SALE—A Boone St. cottage; $1,150; can give easy payments. G. W. Boerger. 4-14-1m

FOR SALE—8-room Lakeside home, $1,900. See G. W. Boerger, 78 Calhoun; phone 192. 4-14-1m

FOR SALE—An 8-room house and 30x150 ft. lot, 8 blocks from heart of city; $1,800. G. W. Boerger. 4-14-1mo

FOR SALE—Good 8-room house on Lavina St.; pavement paid; $2,500. W. E. Doud, Cor. Calhoun and Berry. 7-tf

FOR SALE—Five room cottage and good barn, West Williams, $1,500. W. E. Doud, corner Calhoun and Berry. 6-tf

FOR SALE—Four very desirable located lots, Fletcher's addition, near Concordia Lutheran church. Gustave W. Boerger. 4-14-1mo

FOR SALE—If you want money on personal security see "ad" on second page, first column. Room 3, Arcade, upstairs. 16tf

FOR SALE—Elegant 30 foot lot and old house on East Jefferson, west of Lafayette. Only $2,200. W. E. Doud, agent. 6tf

FOR SALE—Several nice building lots on W. Fourth St.; price from $550 up; pavement paid. W. E. Doud, Cor. Calhoun and Berry. 7-tf

FOR SALE—Six room cottage—oak finish, full lot, on Taylor, near Fox. Must sell. Only $1,500. W. E. Doud, corner Calhoun and Berry. 6tf

FOR SALE—New 8-room modern residence, between Washington boulevard and W. Jefferson; $2,900, if sold at once. W. E. Doud, Agent. 7-tf

FOR SALE—Two good second-hand cook stoves; will be sold cheap if taken at once. C. H. Maxwell, 290 South Calhoun street; 'phone 427 South. 28-2t

FOR SALE—At a bargain, six-room house, with soft and city water, gas for fuel and lighting, recently remodeled. 245 Washington boulevard. 9tf

FOR SALE—I am offering five modern residences on South side at prices ranging from $2,200 to $1,500. W. E. Doud, corner Calhoun and Berry. 6tf

FOR SALE—Special bargain on South Calhoun street. Nine rooms, modern, and good barn. Cut to $3,500. W. E. Doud, corner Calhoun and Berry. 6tf

FOR SALE—The three-story building corner of Berry and Harrison streets, known as theNinde block. Inquire of S. B. Bond at the Old National bank. 3-9-tf

FOR SALE—I am offering special bargains in vacant lots on almost every street in the city. Easy payments. W. E. Doud, corner Calhoun and Berry. 6tf

FOR SALE—Several desirable homes or investment properties; carriage always in waiting; will show you in any part of city. W. E. Doud, Cor. Calhoun and Berry. 7-tf

FOR SALE—The three-story building No. 11 West Main street, third building west of the Hamilton National bank. Inquire of S. B. Bond at the Old National bank. 3-9-tf

FOR SALE—House of six rooms, No. 237 Barr street; price, $1,200; can be bought on easy monthly payment terms; why pay rent? Allen J. Vesey, corner Court and Berry Sts. 24tf

FOR SALE—At a bargain, if taken at once. Good 5 room house, with barn, located on Pearl street, six squares from court house. Pavements paid. Address, House, care Sentinel. 30t2

FOR SALE—Six room house, Bloomingdale, $800; 6 room house, west end, $1,000, easy payments; bargains in business property. Extra bargains in Lakeside. L. J. Bobilya, room 22 Bank Block. 11tf

FOR SALE—A nice five-room cottage, southside; one hundred dollars cash, balance nine dollars per month. A good thing for home or investment; rented to good people now. Address Box 1, care Sentinel. 26-2t

FOR SALE—The best residence property in the city; lot 75x150 feet; frame house, 13 rooms; good cellar; 2 large cisterns; well, city water; best of reasons for selling. Call or address M. F. Schmetzer, Room 12, Pixley-Long Bldg. 23-tf

FOR SALE—Lot 20x150 feet, on west side Calhoun St., between Brackenridge and Douglas ave., for $4,000; a bargain for someone; lot 134 Fletcher's addition for $125; 6 lots on St. Marys ave. at $150 each. Schrader & Wilson, No. 7 Court St., first floor.

SUMMER UNDERWEAR

—FOR—

Women, Men and Children.

A most complete assortment of Lisle and Gauze Vests and Knitted Drawers is here.

There is not a reasonable want that can not be filled from this stock.

Ladies' Ribbed Vests, no sleeves, at 5c, 10c, 12½c, 15c, 19c and 25c.

Ladies' Silk Lisle Vests at 25c, 39c and 50c.

Ladies Vests, short sleeves, at all prices.

Ladies' Lisle Vests, long sleeves, at 19c, 25c and 50c.

Children's Vests at all prices.

Children's Knit Waists at 15c and 25c.

Men's Fancy Balbriggan Underwear at 25c and 50c.

New Shirt Waists, Ladies' Fancy Hosiery, Gloves, Ribbons, Ladies' Underskirts, Corsets, etc., all at special prices this week.

We give Uncle Sam Stamps.

Welker & Nablo,

SCHMITZ BLOCK,

118 CALHOUN ST.

The Evening Sentinel.

BY E. A. K. HACKETT.

MONDAY, APRIL 30, 1900.

TONIGHT.

F. of L. E.—Regular meeting of A. G. Porter lodge, No. 141.

Ladies of the G. A. R.—Regular meeting of S. W. Slick Circle, No. 18.

Lodges—Col D. Bivless, F. & A. M.; Bethany Court, No. 111, Tribe of Ben Hur; Fort Wayne, No. 14, I. O. O. F.; Phoenix, No. 101, K. of P.; Camp, No. 4791, Modern Woodmen; Sons of Columbus.

Masonic Temple—Week's Events: Tuesday evening—"The Belle of New York," under the management of Geo. W. Lederer.

The vice presidential situation in both parties seems to be that those who ought not to would take it and those who ought to won't.

Up to date Senator Hanna, as chairman of the national republican committee, has not been able to compel Philadelphia "to make good" for the June convention.

Among recent important political developments are Governor Pingree's declaration that the hope of the country lies in the democrat party and the announcement that Brand Whitlock, of Toledo, has taken to golf. The first is true and the other sad if true.

The news from South Africa clearly indicates that the Boers are not running, but maneuvering. Their positions are abandoned only to seize better ones, meanwhile continually delaying Lord Roberts' advance on the Transvaal capital. Pretoria's advance from Bloemfontein seems to be multiplying each day.

General Lew Wallace, former minister to Turkey and one of the very intimate friends of Abdul Hamid, believes he could, if commissioned to act, easily bring about a settlement of Turkey's debt to the United States. There is scarcely a doubt of it. General Wallace and the combination of the faithful were very intimate, and he could no doubt successfully employ diplomacy. But diplomacy is not exactly what is needed in the present occasion. This government wants to set Europe the healthy example of an American ultimatum.

Mr. Frank Damrosch is trying to raise $2,000,000 in New York for an immense building with seating capacity of 8,000 persons, in which an orchestra of 150 members can give regular concerts and a chorus of 3,000 be trained for occasional performances. Mr. Damrosch argues that 10 cents is the real popular price of admission and he would dispose of half the seats at that figure. His estimate for each concert is 4,000 at 10 cents, $400; 2,000 at 25 cents, $500; 2,000 at 50c, $1,000; total, $1,900. He places the cash at $1,700. But he believes the success of the project rests on getting a building specially adapted to music on a great scale.

A celebration lasting several days will be given in Boston in honor of the 125th anniversary of the battle of Bunker Hill. For the evening of June 19 an electrical carnival has been planned like that recently witnessed at Mardi Gras in New Orleans. There will be sixteen floats, each equipped with 250 incandescent lights, except one with 500. The current is to be supplied by connection with the street railway circuits. The pageant will be called "The Christian Era." On Sunday, June 17, the anniversary of the battle, services will be held on the frigate Constitution.

LIKE NAPOLEON IN SPAIN.

The New York Sun's military expert makes the following very interesting and striking summary of Lord Roberts' position in South Africa:

"The confusion in the dispatches of correspondents from various points in South Africa and the negative tone of Gen. Lord Roberts' published statements make it quite plain that the main force of the British army has been scattered over a large area, looking for a very much larger body of Boers than exists anywhere south of Thaba N'Chu. Following their customary tactics, the Boers have broken up into small commands and are making their way to some new point or points of concentration. They are heard of everywhere, occasionally seen, but are found in force nowhere.

"The British, meanwhile, are much in the same position as was Napoleon's army in Spain, wasting resources and time over an enemy that struck where not expected and refused all attempts to come to close quarters. How long the Boers may be able to keep up this mode of fighting their ponderous opponent depends on their spirit and resources. Of the former we know more than of the latter; but if they are anything like equal the British army has much marching and counter-marching over the South African veldt to do before Pretoria will be reached.

"The failure to corner the Boers in the southeast of the Free States with the comparatively overwhelming force sent against them, opens up a vista of similar situations and creates new problems for the general advance. The most obvious method of bringing the campaign to an end during the coming favorable season is the projection of a large mounted and self-contained column toward Pretoria, followed as rapidly as possible by supporting bodies of infantry to occupy the main points of the line of communications. This, however, would require at least 40,000 mounted fighting men and the addition of another 50,000 infantry to the force already under Lord Roberts.

"Under present conditions, the end of the war can not be said to be in sight, and the chapter of accidents in the way of some kind of intervention, direct or indirect, is not yet closed, although the Boer envoys in Europe have not secured official recognition by any of the leading governments."

RECOGNITION IS DENIED.

Special notice No. 166, posted late Saturday afternoon at the barns of the Fort Wayne Traction company, gave notice to all street railway employes that at a meeting of the company's board of directors it was unanimously agreed to not in any way recognize the local branch of the Amalgamated Street Railway Employes' union. This notice is the reply of the traction company to the request made to President Kelle early in the week by Mayor Schenck and the committee from the Trades and Labor Council.

NEW MONEY IS HERE

Twenty thousand dollars in new national bank notes has been received at the Hamilton National bank and will be placed in circulation as soon as there is occasion for doing so. This is the additional 10 per cent. of circulation permitted under the new law by which national banks may issue notes up to the face value of bonds deposited by them with the treasurer of the United States.

Cat fanciers in Lincoln county, Oregon, have obtained the consent of the postoffice department to the christening of their postoffice by the name of Angora. The first postmaster of Angora bears the surname of Tom.

BRYAN AND BOERS

IF PRESIDENT, WOULD OFFER MORAL SUPPORT.

LEADER TALKS OF THE WAR

AMERICAN SYMPATHY IS NOT WITH THE BRITISH.

HE SAYS DEWEY BLUNDERED

HON. W. L. WILSON TALKS OF ADMIRAL'S CANDIDACY.

Chicago, April 30.—William Jennings Bryan came to the city unheralded yesterday, held private conferences with prominent party leaders among whom were Mayor Harrison and ex-Governor Altgeld, and left on a late train for Fort Huron, Mich., without his presence having become generally known. Mr. Bryan declined to discuss the object of the conference, which took place in the rooms of J. G. Johnson, chairman of the executive committee of the democratic national body, at the Sherman house.

What the Boers would be warranted in expecting in case the democratic party were returned to power at the coming election was indicated by Mr. Bryan after his attention had been drawn to the day's cables from Europe saying that the hopes of the South African republics were centered upon America—should McKinley be defeated—and Russia.

"The democratic party," said Mr. Bryan, "would express sympathy for these burghers fighting for the right to govern themselves, and the sympathy of a great nation like the United States is a moral factor that has weight. The good offices of this nation can be rendered according to the terms of the new Hague treaty at the proper time and in earnest. These offers of friendly service would have a great influence. During my recent western trip—in fact, wherever I have been—I find the sentiment overwhelmingly in favor of the Boers. Any statement that the natural sympathies of this country are for the British is a perversion of the fact that cannot mislead observers, but whose sole effect may be the delusion of England in a way that is likely to end in an unpleasant awakening to the truth."

SAYS DEWEY BLUNDERED.

Kansas City, Mo., April 30.—William L. Wilson, author of the Wilson tariff bill, while in this city en route from Hot Springs to Nebraska City, Neb., where he is to be the guest of J. Sterling Morton, his associate in Cleveland's cabinet, said: "It is to be McKinley and Bryan. Mr. Cleveland will not allow his name to be mentioned and Dewey will not get an opportunity to see himself voted down. Bryan will be nominated, but conditions are so changed that the campaign will be on new lines. Both sides have so many new conditions to confront that the old tactics will not do. I think the democrats will win. We shall go into the fight solid."

Mr. Wilson gave expressions to his views regarding the candidacy of Admiral Dewey. "He is innocent of the game of politics," he said, "and has blundered in his bluntness as blunt people often do. He will blunder out of it again as suddenly as he came in. Dewey does things suddenly. He generally anticipates and when the row is at its height he will surprise everybody by sailing away, or I am mistaken in the man."

HOPE IS DEMOCRACY.

Detroit, Mich., April 30.—Governor Pingree asserted in an interview yesterday that the hope of the people in this year's general elections is in the democratic party. The governor has always heretofore been an independent republican. Speaking of the increasing power of trusts, Governor Pingree said: "There is no use in hoping that the republican party will do anything with them."

"Are you preparing to announce your withdrawal from the republican party?" the governor was asked.

"There is no announcement about it. I only say what I have said all the while. You haven't heard me say anything against the democrats for some time. I believe that the hope of the people is in the democratic party this fall."

COOLNESS SAVED HIS BRIDE

London, April 30.—During the marriage of the daughter of the Russian ambassador here, M. G. De-Staal, to Count Alexis Davidoff, in the Russian chapel, London, this afternoon, at which the Prince of Wales, Lord Rosebery and most of the members of the United States and other ambassies were present, the bride's veil caught fire from a candle which she carried in her hand. The bridegroom maintained his presence of mind, seized the veil and quenched the incipient blaze by crumbling the gauzey fabric between his hands. There was intense excitement until it was found that no serious damage had been done.

JAPANESE WARSHIP AGROUND.

Portsmouth, England, April 30.—The Japanese battleship Azahi has run ashore off South Sea. The tide was falling as she grounded and anxiety is expressed as to the extent of the damage she may sustain. The dock yard tugs have failed to move the vessel and, as the tide ordinarily falls thirteen feet, her position is liable to become extremely hazardous. At the time of the accident the Azahi was starting on a trip to engage in trials before proceeding to the far east.

MOURNING FOR MRS. WILSON

HER TRAGIC DEATH A SHOCK TO MATANZAS PEOPLE.

Dress Caught Fire From a Match She Trod Upon While Driving and Her Burns Were Fatal.

Havana, April 31.—Matanzas City is in mourning over the death of Mrs. Wilson, wife of Major General James H. Wilson, military governor of the department of Matanzas and Santa Clara, who died Saturday afternoon last from the effects of burns received that morning by her dress catching fire from a match on which she stepped.

Mrs. Wilson had become endeared to all classes of the community and her death has brought forth expressions of sympathy not only from the residents of Matanzas, but from people throughout the island, who have telegraphed condolences and expressions of sympathy to General Wilson and his bereaved family.

It appears that Mrs. Wilson, accompanied by her daughter, was taking her daily drive in a light wagon when the accident occured. About ten minutes after she started it was discovered that her dress was afire and it was presumed that she had trod on a match which had ignited her clothing.

The driver immediately stopped the vehicle, and with the aid of Mrs. Wilson's daughter did everything possible to extinguish the flames, but she was badly burned before this could be effected. Mrs. Wilson was then placed in a coach and taken home, suffering terribly.

General Wilson, who was at his office, was immediately notified and hastened to the side of his wife. The doctors who were summoned did all that was possible to relieve her sufferings and for a short time hopes were entertained that she would recover. The burns and resulting shock proved too much, however, and she expired after having suffered from 10:30 a. m. to 3:15 p. m.

The body of Mrs. Wilson has been embalmed and General and his two daughters and his aides will accompany it north Tuesday on board the United States transport Buford. The interment will take place at Wilmington, Del.

FIRST PATENT ON MATCHES.

Before 1833, when wooden matches with phosphorus were made in Vienna, people were dependent upon flint and steel to secure a light. The first patent for a phosphorus match in the United States was taken out in 1836 by A. D. Phillips, of Springfield, Mass. For many years people refused to use them, but by 1845 the ill-smelling and clumsy old tinder boxes were generally discarded and are preserved, like snuff boxes, as curiosities.

WINDOW DISPLAY.

An Attractive Lot of Lion Coffee Premiums in Meyer Bros. & Co.'s Window.

We frequently hear the claim "something for nothing," but do not often see an actual demonstration of the principle, like the display of Lion Coffee premiums now on exhibition in Meyer Bros. & Co.'s window.

Here are many valuable articles, all given free for the lion-heads, cut from Lion Coffee wrappers. These are not cheap articles, but comprise clocks, umbrellas, watches, gold rings and jewelry, besides many things useful and ornamental in the household, or will be enjoyed by the children. Lion Coffee fully deserves the popularity which it has gained, because of its superior strength and flavor. 28-7t,d&wl

Engineers say a 100-foot wide canal, twelve to fifteen feet deep, between Lake Superior and Grand Forks, N. D., is an engineering possibility. The scheme is a grand one and the agricultural northwest wants it carried through.

THINK NEW GOSPEL IS FOUND

REVEALED AMONG ANCIENT EGYPTIAN PAPYRI.

Biblical Students Believe They Have Discovered Important Manuscript by St. Peter.

New York, April 30.—German scholars believe that a new gospel—a new inspired record of Christ's life and teachings—has been found. The new gospel is believed to be the lost gospel of the Egyptians and its author to be none other than St. Peter, the chief of the apostles. The scholars who assign so tremendous an importance to this newly discovered manuscript are Professors W. Spiegelberg, K. Schmidt and Adolf Jacoby, of the University of Strasburg, all of whom are among the leading biblical students and archaeologists of Germany.

They have discovered only two pages of this gospel, each having words on both sides, but being badly torn. They were found among a batch of Egyptian papyri purchased at Cairo for the library of the university. The writing is in Coptic, the language spoken by the Egyptians at the time of the Savior's birth and during the early centuries of the church. The first fragment contains a prayer by Christ and an address by him to the apostles. There appears to be an account of the agony at Gethsemane closely resembling those in St. Matthews, St. Mark and St. Luke.

But this fragment purports to be written by an eye witness. Now, only St. Peter, St. John and St. James were present at Gethsemane. The new gospel, therefore, must have been written by St. Peter of St. James. The second fragment is much more incomplete than the other, but there is little doubt that it is part of an account of the resurrection.

PROTEST AGAINST TAXES.

New York, April 30.—A special to the World from Washington says: There will be laid before congress tomorrow a memorial from the American chamber of commerce at Manila protesting vigorously against the ex-excessive taxation exacted by the United States military government.

I. Friedlich, of Des Moines, Ia., is the guest of his brother in this city.

Bad blood and indigestion are deadly enemies to good health. Burdock Blood Bitters destroys them.

A little life may be sacrificed to a sudden attack of croup, if you don't have Dr. Thomas' Eclectric Oil on hand for the emergency.

"Neglected colds make fat graveyards." Dr. Wood's Norway Pine Syrup helps men and women to a happy, vigorous old age.

Terrible plagues, those itching, pestering diseases of the skin. Put an end to misery. Doan's Ointment cures. At any drug store.

Have you seen the display of Lion Coffee premiums in Meyer Bros. & Co.'s front window? d&w

SPRING LINE.

Ladies' goods made up to measure at G. Schmidt's, 57 E. Berry street. Phone 510. 27-tf

Roach & Albanus, 31 E. Berry St., Agents for the Columbus Buggy Co. 24tf

NOTICE TO NON-RESIDENTS.

State of Indiana, Sct:
In the Appelate Court.
Charles Pape vs. John Ferguson et al.
No. 3416.
Appeal from Allen Superior Court.

Whereas, it appears by affidavit filed that John K. Ferguson and Earl Palmer are non-residents of the State of Indiana, and are necessary parties to said appeal.

Now, therefore, the said non-resident appellees above named are hereby notified that on the 19th day of March, 1900, the said Charles Pape filed in the Clerk's office of the Supreme Court of Indiana, a transcript of the record and proceedings in a certain suit appealed from the Allen Superior Court, of Allen County, Indiana, in which said John K. Ferguson et al were plaintiffs, and said Charles Pape was defendant; and said above named non-resident appellees are hereby notified to appear at the Appellate court room, in Indianapolis, Indiana, before said Appellate Court, on the 18th day of June, 1900, and defend said appeal, else the same will be proceeded upon in their absence.

Witness my hand and the seal of said Court, this 20 th day of April, 1900.

ROBERT A. BROWN,
Clerk Supreme Court.

NINDE & SON,
Attorneys for Appellant. 21-18t

FOREST FIRES DO DAMAGE.

Hammonton, N. J., April 30.—Forest fires at Pleasant Mills on Friday destroyed the Junior Order of American Mechanics' hall, including the lodge's furniture and paraphernalia. At Batsto, one mile beyond, seven dwelling houses were burned. This fire was started at Atsion, ten miles away, by an old woman who was burning brush on a small cranberry bog. It has travelled over thousand of acres of lumber land. The lowest estimate of damage done is $150,000. It is not yet out.

LADIES!

If you would like to secure a beautiful $8.00 Silk Skirt or Waist for 25 cents, drop a card with your name and address on to the Keystone Silk Skirt and Waist Mfg. Co., Department G., Wilkesbarre, Pa., for particulars. 28-2t

Use The Sentinel Want Columns.

BUGGIES AND HARNESS.

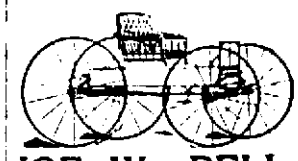

JOE W. BELL,
11 and 13 E. COLUMBIA ST.

F. J. Zimmerly & Co.,

Plumbing, Steam and Gas Fitting, Electric Wiring.

GAS AND ELECTRIC FIXTURES.
No. 141 Calhoun Street.
'Phone 207.

WE SELL BICYCLES.

The Best in the Market.
Our Leaders:—

Barnes.
Imperial.
Featherstone.

Also various other good Makes.—

Prices from $25 to $50.

Over 50 Barnes, 75 Imperials, 40 Featherstones sold this season.

We enamel wheels and do all kinds of repair work. . . . . .

Koehlinger & Baur,
31 E. Columbia St

Business Directory.

For choice Home Dress Beef call at SPUHLER & CO. 82 Harrison St., —dealer in— FINE MEATS Bell 'Phone 432. Home 'Phone 296.

You should learn the new Japanese method of embroidery at MISS LOWRY'S Leasen Free. No. 4 W. Berry St., (Arcade.)

CHAS. F. PFEIFFER Loans money. 5 per cent. to 8 per cent. Interest. Has Bargains in Property. . . . BASS BLOCK

BARROWS Will make you the best photos. Call if interested in getting the latest styles. ONLY FIRST-CLASS WORK. Ground floor, 23 W. Berry St.

The—Abstract Office. KUHNE & CO. . . . . 19 Court St. Established 1873 Abstracts of . . . . . Title. Money to loan 5½ and 6 per cent. interest. C. W. KUHNE, Attorney-at-law

Telephones:—Office, 877. Residence, 804 Bell same. SCHONE & . . . . . VEITH, Undertakers and Licened Embalmer. 63 E. Berry St., Aldine Blk., Opp. Postoffice.

DRS. BURKET & BAKER, At the top in Dentistry. . . Arcade, room 7. See large Ad.

ALBERT TOMKINSON & BRO. Practical Plumbers, Steam, Gas and Hot Water Fitters. . . . 193 Calhoun St., opp. Rich hotel. 'PHONES:—Store, 203 main Residence, 251 south.

1000 WIVES WANTED to call up either 'phone No. 388 and have our wagon call for your husband's laundry. FORT WAYNE STEAM LAUNDRY, W. B. Philips.

Flower Seed, Garden Seed, Lawn Grass Seed, Lawn Fertilizer, Delivered to any part of the city. W. D. Henderson, 67-69 E. Columbia St. 'Phone 144.

It's time to discard those overshoes and have your shoes repaired at the cheapest, quickest and best place in the city, Harry Berman's, 150 Calhoun St., opp. Sisters' School.

RUBBER STAMPS —and— ADVERTISING NOVELTIES, 'Phone 1308 FORT WAYNE NOVELTY ADVERTISING CO., 15 Arcade, 2nd floor.

DREIER & BRO.,

Serve the most delicious glass of. . . .

Ice Cream Soda in the city.

Why go hunting around with a

LAME BACK

When you can get instant relief in a 10c. box of

JOHNSON'S KIDNEY PILLS

25 PILLS 10 CENTS. POSITIVELY GUARANTEED

The best Kidney preparation on earth, and a 10-CENT BOX contains nearly as much as others sell for six cents. If your druggist will not supply you, send us five 2-cent stamps and get a box by mail.

The Johnson Laboratories, Inc., Phila.

For sale by DIETER & BRO. and all leading druggists.

Lawn Mowers....

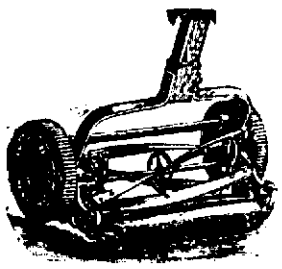

When it comes to

LAWN MOWERS

We are strictly in it. The

New Quaker City,

Low and High Wheel

Continental,

Oak Lawn.

RUN EASY.

They are all reliable and fully warranted.

F. M. SMITH & CO.,

Phone, 204. 22 Calhoun St.

CELERY KING

NATURE'S CURE

Beautiful Complexions

Come from pure, untainted blood. No complexion can be clear if the blood is impure; no complexion can be free of blemishes if the blood is not pure. More than this, disease cannot exist in a body supplied with pure blood. This is the secret of the success of Celery King. It makes pure blood.

Celery King cures Constipation, and Nerve, Stomach, Liver and Kidney diseases. 25

Local and Climatic

Nothing but a local remedy or a change of climate will cure

Catarrh.

The specific is

Ely's Cream Balm.

It is quickly absorbed. Gives Relief at once. Opens and cleanses the Nasal Passages. Allays Inflammation. Heals and Protects the Membrane. Restores the Senses of Taste and Smell. No Mercury. No Injurious drug. Regular size, 50 cents; Family size, $1.00 at Druggists or by mail.

ELY BROTHERS, 56 Warren Street, New York.

CATARRH

COLD IN HEAD

TO MAKE ROOM

FOR SPRING GOODS WILL SELL

FOR THE NEXT TWO WEEKS

Prints, 2½c.
Table Cloth, 12½c.
33-inch Novelty Goods, 10c.
Ladies' Oxfords, 45c.
Men's Dress Shoes, 98c.
Men's Pants, 45c.
Overalls, 25c.
Knee Suits, 65c.
Best Laundry Soap, 5c.
Lamp Chimneys, 3c.
Cups and Saucers, 25c set.

All other goods in proportion at 4 and 6 Harrison St.

THE FAIR.

Use The Sentinel Want Columns.

FOR ASSEMBLY AT WINONA

PROGRAM SOON TO BE ISSUED TO THE PUBLIC.

Season Will Be Opened July 2 and Closed on October 29—Lectures and Conferences.

Indianapolis, Ind., April 30.—The program arranged by the Winona Assembly will open this season on July 2, and, fifty-nine days later, close on August 29. The assembly has prepared the program and will shortly make it public. Rev. S. C. Dickey, the presiding officer, has added to the program a description of the Winona grounds and lake and the surrounding country, and a carefully-compiled account of the work of the assembly.

The presiding officer and director of the Bible conference is Rev. J. Wilbur Chapman. For special occasions the presiding officers as selected by the assembly are: Governor James A. Mount, Thomas Kane, Rev. W. P. Kane, W. C. Hall, Rev. H. W. Johnson, Rev. A. W. Halsey, E. A. K. Hackett, Rev. C. L. Thompson, and others that have not yet been announced.

On the opening night of the assembly, July 2, Mrs. Maude Ballington Booth will lecture on "Lights and Shadows of Prison Life." The Fourth of July oration will be delivered by Will Cumback. Other speakers and lecturers that are announced in the program are: John E. Wiley, E. F. Brown, Dr. John P. D. John, Fuller Swift, John G. Woolley, George L. McNutt, W. Hinton White, George R. Wendling, Gustavus Cohen, Rev. Burris A. Jenkins, Monsville Flowers, F. R. Roberson, Sam P. Jones, F. S. Fish, Rev. S. Parkes Cadman, Leon H. Vincent, Charles B. Landis, Rev. Russell Conwell and C. C. Miller.

In addition to the program of lectures visitors and students at Winona will find that the assembly directors have looked after the amusement side of life. The Wabash Glee club will sing several times, Carter, a magician, will give a performance, and there will be several dramatic recitals by Charles F. Underhill and Isabel G. Beecher.

THE GREAT BIBLE CONFERENCE.

On August 12, preparatory to the annual Bible conference, the foreign mission conference will be held. Following this, two days later, will be the home mission conference and a reception to the speakers of the different conferences present. On Saturday, August 18, there will be preliminary meetings in preparation for the great Bible conference, which opens the next day, Sunday.

The Bible conference continues in session until the close of the assembly season, August 29. During the last four years this conference has been a chief attraction to a large class of people, and many hundreds of ministers from almost every state in the Union gather annually at Winona to attend the meetings. The Bible conference speakers for this year will be:

Rev. J. Wilbur Chapman, pastor Fourth Presbyterian church, New York City.

Rev. George T. Purves, pastor of the Fifth Avenue Presbyterian church, New York City.

Rev. W. G. Morehead, Xenia, Ohio.

Rev. Cornelius Woelfkin, pastor Greene Avenue Baptist church, Brooklyn, N. Y.

Rev. John F. Carson, pastor Central Presbyterian church, Brooklyn, N. Y.

Prof. J. M. Stifler, Crozier Theological seminary, Chester, Pa.

J. S. Vreedenburgh, Springfield, Ill.

S. D. Gordon, Cleveland, Ohio.

Harper G. Smyth, of New York, musical director.

Beginning on June 25, and closing with a banquet on the evening of the 29th, the annual meeting of the Western Association of Writers will be held at Winona.

The movement begun in a modest way last season, having for its aim the organization of a Winona Boys' club, has been carefully considered by the directors during the winter months, and the assembly announces in its program that the movement will this year be one of Winona's strong features. For the members there will be lectures and entertainments, observation classes, talks on science, trips to the woods and fields and long tramps across country, military drills, athletics, swimming and rowing and a bit of camp life. The club will be under the direction of Capt. George W. Reddick.

The Girls' club, however, is an entirely new feature of Winona, organized this year. Mrs. Mary McM. Kingery is the director. Besides learning the simple art of dressing dolls, the girls will also be given an opportunity to indulge in healthy exercise.

THE SUMMER SCHOOL.

The summer school opens July 2 and closes August 10. It has the distinction of being the only summer school organized upon the university plan, and was formed by a federation of the leading universities and colleges coming together at Winona lake for summer work. The school includes departments in classical languages and English, mathematics, pedagogy and psychology, nature study, kindergarten and primary training, school drawing, oratory, music and fine arts, courses in manual training, library science, physical culture for men and women, stenography and domestic science. Indiana University has established at Winona a biological station under Prof. Robert E. Lyons.

The Bible school at Winona includes a course in Hebrew and Greek, homiletics, lectures on mission works and a study of the biblical literature. The school opens July 9, and continues until August 3. Young ministers of every denomination are eligible to the course.

CLUBS THIS WEEK.

Monday—The Fortnightly club holds its last meeting for the season. Mr. C. T. Lane will read a paper on "Edmund Burke." The annual election of officers will take place.

Tuesday—The Woman's Reading club meets with Mrs. E. P. Williams. Mrs. Thayer will read a paper on "Up the Coast of Norway," and Mrs. Fairbank will read one on the subject of "Modern Norwegian Literature."

Friday—The Morning Musical will hold a business meeting at 9 o'clock in the Masonic Temple and a program concerning the music of France will be given at 10 o'clock, the usual hour. The election of officers will take place at the business meeting.

Saturday—The annual meeting of the Woman's Club league will be held in the hall of the Elektron building at 2 o'clock. The meeting will be in charge of the educational department, Mrs. Guldlin chairman, and papers will be read by Miss Hall, Miss Allen, Mrs. Guldlin and Mr. Study. A paper concerning the educational value of the Audubon society will be read by Mrs. Ellison, the paper being prepared by Mr. Alexander Johnson. The public is invited.

REAL ESTATE TRANSFERS.

[Compiled by John C. Heller & Co., abstracters, 33 West Main street.]

—Country.—

Peter Fairss et al. to John P. Roussey, w ½, s e ¼, s w ¼ sec. 13, Jefferson township, for $900.

Elizh and Lenard Faver to Samuel R. Smith, 30 acres off north end s ½, w ½, n w ¼, sec. 3, Springfield township, for $700.

James S. Thompson and wife to Walter S. Thompson, s e ¼, n e ¼ sec. 14, Wayne township, for $150.

Henry M. and Mary H. Williams to R. L. Romy, n e ¼ sec. 13, Jefferson township, for $4,800.

John and Julia Small to Karl Brenneke, part n ½, s w ¼, s w ¼ and s e ¼, s w ¼ sec. 17, Maumee township, for $1,905.

John and Julia Small to Henry Brenneke, part s e ¼, s w ¼, sec. 17, Maumee township, for $150.

WORSE THAN SLAVERY.

Mrs. Mina Schott, of Marion, Ohio, an invalid from rheumatism for many years, writes the following interesting letter: "I suffered for 13 years from rheumatism; everything failed to cure me; I walked on crutches and often had to go to bed; my suffering was almost unbearable. My church paper informed me about the new discovery, Gloria Tonic. I used it and it completely cured me, so that I have no more use for crutches." For sale by all druggists. Price $1.00 a box.

ENDS HIS LIFE BY SHOOTING

LEWIS E. WILLY SUICIDES NEAR MAYSVILLE.

Left a Note Saying Trouble Was the Cause—Wiley Well Known in Fort Wayne.

Lewis E. Wiley, a carpenter quite well known in this city, committed suicide four miles east of Maysville about 7:15 o'clock Saturday evening. Going to the barn of Josiah Killian, by whom he was formerly employed, Wiley fired a bullet into his brain, the ball entering at the right temple and passed through the head, entering, but not penetrating, the skull bones on the opposite side, fracturing the bones so that the bullet could be felt by pressure with the finger. Dr. W. W. Barnett, the coroner, who was called to view the remains, believes death was almost, if not quite instaneous.

A note found in the clothing of the dead man shows that his act was premeditated. The note reads:

"Don't think that it is because I am off my base that I do this act, for it is not drink. Trouble is the whole cause. I don't want people to think that it is because my mind is deranged, for it is not. I have enough weighing on my mind to cause any one to do this, so good bye to all.

"Lewis E. Wiley."

Wiley resided in Fort Wayne for many years, and at different times figured in police court circles. He was at one time arrested charged with robbing a man in an East Main street saloon, but was acquitted. Two or three years ago he was found in a fainting condition on the streets suffering from a gash upon the arm received in some mysterious manner. He was about thirty-two years of age, and some months ago married a young lady at Maysville. They soon separated and Wiley then went to act as nurse to Josiah Killian, an invalid farmer east of Maysville. He was recently discharged and the place given to Hiram Lawhead. Since that time Wiley has been drinking heavily, and in talking to neighbors has threatened to kill Lawhead on sight. Friday Wiley went to Maysville, where it is said he had some hot words with his wife and members of her family. Friday night he stayed at the hotel in Maysville, leaving Saturday morning after paying his bill, and without getting breakfast. Saturday evening he went to the residence of Mr. Killian and inquired for Mr. Lawhead, who did not happen to be at home. Wiley soon after went to the barn, where he fired the shot that ended his life. The revolver, a new Harrington & Richardson weapon of the double-acting pattern, contained three cartridges, two of which had been exploded. Aside from the note the only property found on the person of the suicide was an empty pocketbook, an empty tobacco pouch, some receipts for money paid and a jackknife.

After Coroner Barnett had completed his investigation the remains of the dead man were removed to the residence of his wife's parents at Maysville at her request.

Word of the tragedy did not reach Coroner Barnett until late Saturday evening, and as an inquest could not be held at that hour, the coroner directed Dr. Swift to take charge of the body until Sunday morning, when Dr. Barnett left for the scene of the shooting. The coroner's course in the matter saved the county considerable expense that would have otherwise been necessary.

FEAR FOR THE DAM.

Denver, Col., April 30.—The rainfall of the last thirty-six hours in Denver and the surrounding country has been severe. Apprehensions are felt regarding the safety of Castlewood dam, at the head of Cherry creek, thirty miles from Denver. The dam holds back two billion gallons of water, and should it be let loose it would cause great property damage and probably loss of life. Owing to an unfounded report that the dam had broken, ranchmen, dairymen and others living along the creek fled from their homes last night. The Platte river in this city is thirty inches higher today than it has been before in eight years. Many people living in the river bottoms have been forced to leave their homes, but so far no loss of life is reported.

MILLER GETS TEN YEARS.

New York, April 30.—William F. Miller, manager of the "Franklin Syndicate," who was recently convicted of grand larceny, was sentenced today in Brooklyn to serve ten years' imprisonment. Motions for a new trial and a stay of proceedings were denied. The indictment on which Miller was convicted charged him with swindling Mrs. Catherine Messer out of $1,000, and there are twenty other indictments now standing against him. The "Franklin Syndicate" promised to pay 10 per cent. per week on deposits, its managers alleging that the money to do this was made in the stock market. The total amount secured by the concern was about $1,000,000.

BAD CROP OUTLOOK.

London, April 30.—The Mark Lane Express, in its weekly review of the crop situation today, says: "The unseasonable return of winter last week destroys the last chance of the wheat and spring sown corn in England and France being reaped at the average date, while it materially diminishes the prospect of the crops attaining the average yield.

CASTORIA

For Infants and Children.

The Kind You Have Always Bought

Bears the Signature of Chas. H. Fletcher.

Mothers, be sure and use "Mrs. Winslow's Soothing Syrup" for your children while cutting teeth. It is the best remedy of all. MaySeod&w

You can get any of the premiums displayed in Meyer Bros. & Co.'s window by drinking Lion Coffee and saving the Lion heads.

"Housework is hard work without Gold Dust"

Care of Lamps

Many housekeepers think there is nothing to learn about the care of lamps, but if the directions here mentioned are adhered to there will be a great difference in the light. First, a lamp must be cleaned and filled every morning; the burners should be cleaned once a week, and the best way is to boil them in water to which

Gold Dust Washing Powder

has been added. Put a teaspoonful into a quart of water and boil ten minutes. The flues should be put into a pan of cold water and heated slowly until they boil, then taken off and allowed to cool gradually, that they may not crack the glass.

Sent free on request.

THE N. K. FAIRBANK COMPANY,

Chicago. St. Louis. New York. Boston.

ONE ON GEORGE.

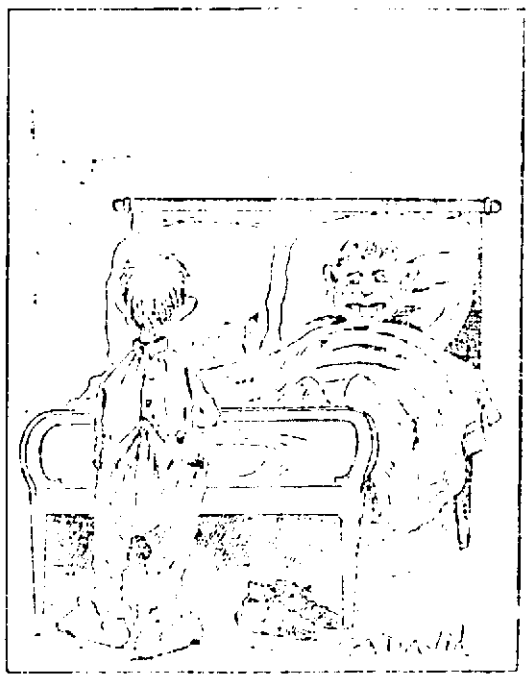

Jim—George Washington must er had a bully time when he was er boy!

'Cause he never had to go to bed.

Jack—Of course he went to bed just like anybody else.

Jim—No he didn't, 'cause he couldn't lie!

J. C. PELTIER,

Undertaker and Embalmer.

17 W. Wayne Street.

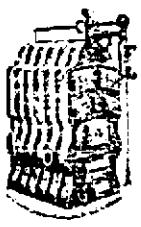

Plumbing and Gas-fitting.

Steam and Hot Water Heating.

Jahn & Meyer,

123 East Lewis St.

Telephone, No. 526.

A Hattersly & Son.

PLUMBERS, STEAM AND GAS FITTERS.

48 E. MAIN STREET, Fort Wayne, Ind.

BRINGS BACK THE LUSTRE

Monarch Polish

MAKES OLD LOOK NEW

Being Bros. & Co. Cleveland O.

STEP! STEP!! STEP!!!

First, kidney disease—then Bright's disease—then diabetes.

This is what never at present [illegible] and generally [illegible] will have a terrible [illegible]. And [illegible] may be taken with perfect safety. They will not upset an [illegible] MORROW'S

KID-NE-OIDS

is a purely scientific remedy, put up in the latest and most convenient form—not pills or liquid. [illegible] tablets, easy to take as candy. KID-NE-OIDS is the surest and best medicine for backache, urinary [illegible] frequent desire to urinate, disordered [illegible] and kidney disease generally. [illegible] all druggists. Enough for about 2 weeks treatment.

Morrow's Liverlax Cures Costiveness, Biliousness, Headaches and Constipation—25c.

TRY THIS.

Health [illegible] Take one [illegible] at the [illegible] at once. It [illegible] are affected. Free booklet for the asking.

MORROW'S Kid-ne-oids —THE TRUE— KIDNEY TONIC AND NERVE RESTORER For Pain, Weakness and Diseases

Mr. Hall, who lives at the corner of [illegible] and Seventh St., Cincinnati, Ohio, writes: "I [illegible] with kidney complaint for the past [illegible]. My complaint was [illegible] Kidney [illegible]. Not [illegible] to be cured, [illegible] when [illegible] and were so high [illegible] could not [illegible] to [illegible] which I took strictly according to directions, and in three [illegible] I was greatly improved. My backache disappeared and the swelling and [illegible] and feet was reduced. At all drug stores and Banks & Nusbaum's.

PREPARED BY JOHN MORROW & CO., CHEMISTS SPRINGFIELD, OHIO.

Fine Clothing Sacrificed.

Trying to make a profit on the goods while closing out a great stock of clothing is not the Sam, Pete & Max way. The only profit to us is to sell quickly—and that takes low prices. Sales have been larger than we dared hope for, and prices are lower than anyone expected. Have you seen 'em. No ad. so convincing as the price tags and the superb clothing to which the tags are attached.

58 CALHOUN STREET.

SAM, PETE & MAX.

GOING OUT OF BUSINESS.

58 CALHOUN STREET.

Bon Ami

Is the best window cleaner known. No slops and muss or dust created when used.

This remedy will NOT cure the liquor habit. It is especially prepared to relieve that depressed feeling after a night's carousal. It makes big head impossible, and causes one to awake in the morning refreshed and invigorated. This is a great remedy for hard drinkers. It will counteract the effect of liquor on the system if taken regularly. Formula Z Bar Ben is sold by all druggists, or will be mailed on receipt of price, 25 cents. Bar Ben the great restorative, 60 tablets $1 a box. Six boxes $5.00, at all druggists or by mail. Drs. Barton and Henson. Bar Ben Block, Cleveland, O.

Sold only by the following druggists:

RANKE & NUSSBAUM, 88 Calhoun St.
A. C. GOCKE, 96 Broadway.
H. F. BEVERFORDEN, 286 Calhoun St.
WEFEL'S PHARMACY, 314 S. Hanna St.

TAPE WORMS

"A tape worm eighteen feet long at least came on the scene after my taking two CASCARETS. The tape worm has caused my bad health for the past 15 or more years. I am still taking Cascarets, the only cathartic worthy of notice by sensible people." GEO. W. BOWLES, Baird, Miss.

CANDY CATHARTIC Cascarets TRADE MARK REGISTERED REGULATE THE LIVER

Pleasant. Palatable. Potent. Taste Good. Do Good. Never Sicken, Weaken or Gripe. 10c, 25c, 50c ... CURE CONSTIPATION. ... Sterling Remedy Company, Chicago, Montreal, New York. 318

NO-TO-BAC Sold and guaranteed by all druggists to cure Tobacco Habit.

Special Announcement

To our friends and patrons we take pleasure to inform you that we now carry in stock

The Famous Julia Marlowe Shoes and Oxford Ties.

The Shoes with Elastic Goring over instep.

Shoes in Chocolate and Black.

.....$3.00.....

Oxfords in Black and Colors.

....$2.00....

S. B. THING & CO.,
32 CALHOUN ST.
H. B. TOBEY, Manager.

MONARCH Sewing Machine OIL. For Sewing Machines, Typewriters, Fine Arms, etc. The Highest Grade. Get it from your dealer. Baird Bros. & Co., Cleveland, O.

POLITICAL ANNOUNCEMENTS.

JOINT SENATOR.

I hereby announce that I will be a candidate for joint senator to represent the senatorial district of Allen and Adams counties in the next Indiana senate, subject to the decision of the democratic convention to be held in Decatur May 22d.

STEPHEN B. FLEMING.

AGED PASTOR DEAD

REV. ANDREW ZAGEL CALLED AT MIDNIGHT.

MANY YEARS IN THE MINISTRY

JOSEPH W. EDSALL EXPIRED AT MENDOTA, ILL.

OTHER MORTUARY MATTERS

DEATHS AND FUNERAL NOTICES OF THE DAY.

Rev. Andrew Zagel, for many years a minister in the German Lutheran church, and widely known among the people of that faith, expired at midnight at his home, 109 Hanna street. Rev. Zagel had reached the advanced age of eighty years, six months and thirteen days, and his demise was due to the infirmities of advancing years. He had been in feeble health for some time.

Rev. Zagel was a native of Heisbrush, Bavaria, but came to America in early life, and devoted many years to pastoral work. He was identified with the Missouri synod of the church, but was compelled by infirmities to retire from the active work of the ministry about eleven years ago. His last charge was at the German Lutheran church on the Decatur road, about four miles from the city.

His wife died about fifteen years ago, and there are eight surviving children- Miss Sophie Zagel, Henry Zagel, Miss Johanna Zagel and August Zagel, of this city; Rev. Frederick Zagel, of Effingham, Ill.; Herman Zagel, of St. Louis, and Rev. Martin Zagel, of Utica, Neb.

The funeral services will be held Wednesday afternoon at 1:30 from the residence and at 2 o'clock from St. Paul's Lutheran church. Rev. Lange will officiate.

RUCH.

Few persons have been residents of Allen county for a longer period than had Mrs. Catherine Ruch, who died Sunday afternoon at the residence of her daughter, Mrs. William Maxwell, at 37 Buchanan street, for her entire life of seventy years was spent within the borders of this county. She was born April 1, 1830, when this section of the country was in its primitive state, and through the succeeding years experienced the trials, the hardships and the compensations of pioneer days, as well as the merited comforts of the later years. She was married to Louis Ruch, and until the death of the husband, some years ago, resided upon a farm.

Since Mr. Ruch's death the aged widow has made her home with her children in this city. There are two daughters and a son—Mrs. Alice Kemp, 165 High street; Mrs. Elizabeth Maxwell, 37 Buchanan street, and J. Ruch, 49 East DeWald street.

It is expected that the funeral services will be held on Wednesday and Rev. L. L. Henson, of the First Baptist church, will officiate. Definite announcement of the hour will be made later.

FAHLSING.

Mrs. Elmira Fahlsing, wife of William Fahlsing, expired at 1:30 o'clock Sunday afternoon at her home, 334 East Washington street, from paralysis, at the age of fifty-nine years. Her husband, too, has long been a sufferer from this disease.

Surviving her are the husband and children as follows: Three sons, Otto, Charles and William, all of whom reside at Chicago; five daughters, Anna, Clara, Flora and Minnie and Mrs. Louise Kendall, all of this city. Mrs. Thieme and Mrs. Baade, of this city, are sisters of the deceased, and Charles Bieske, of Monroe, Mich., is a brother.

The funeral services will probably be held from the residence Wednesday afternoon at 2 o'clock.

MUHLENBRUCH.

Mrs. Sophia Muhlenbruch, wife of Dietrich Muhlenbruch, died at 6 o'clock Saturday evening at her home, 28 Lavina street, at the age of thirty years. Death was due to intestinal rupture.

Funeral service will be held Tuesday at 2 o'clock from the residence and at 2:30 from Emmanuel's Lutheran church. Interment at Concordia.

HERRES.

Mrs. Margaret Herres, wife of John Herres, died Saturday afternoon at her home, corner of Wayne Trace and New Haven avenue, from tuberculosis at the age of thirty-four years. There are four surviving children, the youngest but three weeks old. Mrs. Herres was born in Germany, but has been a resident of Fort Wayne a number of years.

The funeral services will occur Tuesday morning at 8:30 from the residence, and at 9 o'clock from St. Mary's Catholic church.

STACK.

Mrs. Ellen Stack, the aged widow of the late Patrick Stack, whose death occurred in January last, passed away at an early hour this morning, at the residence of her daughter, Mrs. William Zuttermeister, 70 West Jefferson street. Mrs. Stack had reached the advanced age of 86 years, 2 months and 25 days. Mrs. Stack was born in County Kerry, Ireland, but came to this country at an early age and was united in marriage to the late Patrick Stack at Cincinnati. They resided at Richmond and removed to Fort Wayne twelve years ago. But one daughter, Mrs. Zuttermeister, survives. Mrs. Stack was a lady of most amiable Christian character and highly regarded by all who knew her.

The funeral announcement will be made later.

EDSALL.

Joseph Edsall, formerly a well-known resident of this city, died Friday night at his home in Mendota, Ill., from pneumonia. Mr. Edsall was born and reared in this city, and for many years was engaged in the real estate and insurance business here. He was a brother of the late C. W. Edsall, formerly county auditor, and of Mrs. Henry Colerick and Mrs. Meyer. Surviving him are the wife and two daughters.

The remains reached Fort Wayne last evening, and were taken to the residence of Mr. and Mrs. Henry Colerick, 241 West Berry street, where the funeral services were held this afternoon. The interment occurred at Lindenwood.

MYERS.

Miss Alice A. Myers, daughter of Mr. and Mrs. J. F. Myers, of Wallen, died at her home at 6 o'clock Sunday evening from consumption at the age of 24 years. Miss Myers has been an invalid since last fall. She was formerly a teacher in the schools of Washington township, and a young lady of most estimable character and amiable disposition. Surviving her are the parents, a brother and two sisters. Miss Myers was a member of the English Lutheran church in this city.

The funeral services will be held from the residence at Wallen Wednesday morning at 10 o'clock, Rev. Wagenhals officiating. The interment will be at Lindenwood.

WANT PAVEMENT ON EWING.

PETITION FOR SHEET ASPHALT IS CIRCULATING.

Property Owners on Many Streets Request the Board to Push the Work.

The decision in the Barrett law case has revived the demand for street paving in Fort Wayne and the board of works is being importuned by numerous property owners to have certain streets paved. This morning a petition was taken from the board of works office and is being circulated among property owners on Ewing street. It will ask for the paving with sheet asphalt of Ewing street from Main street to Baker street. Petitions filed months ago for pavements on Thomas, Third, Webster, Gay, Fulton, Burt, Washington and a number of others. The board cannot, of course, pave all of these streets, but will probably decide to pave a number of them during the summer.

MUNICIPAL NOTES.

William Keough filed his bond and qualified as water works trustee this morning. The bond was signed by W. P. Breen, H. C. Rockhill and W. W. Rockhill.

The council committee of the whole, of which Councilman Schetd is chairman, will meet tomorrow evening to discuss the new application of the Indiana and Ohio Traction company for a franchise on the streets of the city.

Contractor Adams will begin placing brick in the South Wayne sewer Tuesday morning.

Workmen on the intercepting sewer this morning struck a pipe which gives evidence that there had been some prospectors delving for oil or gas.

THE EFFECT OF LYDDITE.

The vapor given off by lyddite when it explodes has an extraordinary effect on the hair and face. When the British troops took possession of Cronje's laager the Boer children, of whom there were about 22, presented a curious appearance. Through the effects of lyddite their hair and faces became quite yellow. —Philadelphia Record.

Subscribe for The Sentinel.

THE MARKETS.

Chicago, April 30.—The wheat market was firm early today, but trade was light, being principally in exchanging May for July. The spread at one time was 1⅛. The opening was rather easy, May unchanged to ¼c lower at 65⅝@ to 65⅜@ and July a shade down at 67⅜@ to 67¼@. Cables were weak, but on the other hand there was a decrease in world's shipments and on passage last week and complete returns early showed a decrease in the visible. Exhaustive crop reports showed conditions high in Kansas, Missouri and Illinois, but poor in Ohio, Michigan and Indiana. In the three states last named a loss in area of 2,300,000 acres is figured, and in Kansas an increase over government figures of 350,000 acres. Shorts covered moderately following the opening and May advanced to 65¼@ 65⅝@ and July to 67⅝@. Local receipts were 36 cars, 2 of contract grade.

Minneapolis and Duluth reported receipts of 395,293 bushels against 383,057 bushels last year.

Towards the end of the session the market, after struggling for steadiness for a time, sold off and closed rather weak, May ¼@⅜c under Saturday at 65¼@65⅜c, and July ⅛c down at 67¼c.

Corn opened firm, helped by higher cables, but the feeling was nervous, and some influential people were sellers, causing uneasiness in the price following the opening. Taste was a fair trade. May opened ⅛c higher at 39⅝@39¾c, eased a bit, but recovered to 39¾c and then dropped to 39⅜c. July opened at 40⅝@41c, went up to 41⅛c and later reacted to 40⅝c. Receipts here were 116 cars. Provisions people bought moderately.

The market had a moment of depression later, but rallied on the visible decrease of 2,196,000 bushels and closed strong. May ⅜@½c improved at 40c and July ¼c up at 41c.

The feature in oats was the continued liquidation of May. There was considerable changing from that option to July. May opened unchanged to ¼c lower at 23⅛@23⅛c and sold down to 23⅛c, where it steadied. July opened a shade lower at 23¼c to 23⅛c and sold at 23¼@23½c. Local receipts were 175 cars.

The provision market, depressed by a weak hog market, was easier and rather quiet. There was a fair attempt of commission house selling, with the demand not quite up to it. July pork opened 5@7½c down at $12.65@12.72½ and declined to $12.55; July lard began the session 5c lower at $7.20 and sold off to $7.10@7.12½, and July ribs 2½@5c depressed at $6.95, easing to $6.90. At the decline the market steadied.

THE CLOSE.

Prices at the close were as follows:

Wheat—April, 65¼c; May, 65¼@ 65⅜c; July, 67¼@67⅜c; Sept., 68⅛c.

Corn—April, 40c; May, 40c; July, 41c; Sept., 41⅜@41½c.

Oats—April, 22½c; May, 22¼@ 22⅜c; July, 23⅛@23¼c; Sept., 22½c.

Pork—April, $12.12½; May, $12.12½; July, $12.60.

Lard—April, $7.07½; May $7.07½; July, $7.15; Sept., $7.15.

Ribs—April, $6.90; May, $6.90; July, $6.95; Sept., $6.90.

Flax—Cash N. W., $1.76; Cash S. W., $1.76; May, $1.73; Sept., $1.25½; Oct., $1.18½.

CHICAGO LIVE STOCK.

Chicago, April 30.—Cattle—Receipts, 22,000; steers 10c lower; butchers' stock steady. Good to prime steers, $4.80@5.75; poor to medium, $3.15@4.70; stockers and feeders, $3.10@5.05; cows, $3.00@ 4.50; heifers, $3.25@4.85; canners, $2.20@2.90; bulls, $2.90@4.30; calves, $4.50@6.50; Texas fed steers, $4.00@5.25; Texas bulls, $3.25@ 3.75.

Hogs—Receipts today, 35,000; tomorrow, 15,000; left over, 2,020. Market 5c lower; top, $5.57½. Mixed and butchers, $5.30@5.50; good to choice heavy, $5.20@5.57½; rough heavy, $5.25@5.35; light, $5.20@ 5.47½; bulk of sales, $5.40@5.50.

THE DAY ON WALL STREET.

New York, April 30.—Prices for Americans at London were slightly lower, which contributed to a generally easier tone in the local market this morning. Changes were mainly slight, but in a few instances there were wide variations. New York Central dropped 1⅝ on uneasiness as to the labor situation and Canada Southern lost as much sympathetically. Sugar, on the other hand, bounded up 3 points.

A resumption of the pool buying in Missouri Pacific lifted it 2⅛ points to 50½ and induced buying for long account in other railroads. Another sustaining factor was the successful marking up of Sugar to 121½, despite the heavy blocks unloaded on the rise. Sugar began to yield under tremendous offerings and sagged 2 points. Meanwhile the metal stocks were raided, notably Steel and Wire. The weak feature imparted heaviness to the railroads and the earlier advances were generally wiped out.

Material losses occurred in some of the inactive properties, Pullman going off 3, Union Bag and Paper preferred 3, Pittsburg, C., C. & St. L. preferred 2¼ and General Electric 2 points. The active shares steadied some after 11 o'clock and improved when Sugar and Missouri Pacific recovered to the highest. The latter touched 60 and other Southwestern railroads responded notably. A rally in the metal stocks helped to hold the market, which became dull and rather unsteady.

Weakness was manifest in the bond market, but offerings were small.

NEW YORK PRODUCE.

New York, April 30.—Butter—Receipts, 8,553 pkgs; market firm; western creamery, 15½@19c; factory, 13@14½c.

Cheese—Receipts, 7,215 pkgs; market easy; large fancy white, 11¼c; fancy large colored, 10¾@11c; fancy small white, 10¾@10¾c; fancy small colored, 10¾@10¾c.

Eggs—Receipts, 12,162 pkgs; market firm; storage western at mark, 12¾@13c; regular packing, 11¾@ 12½c; southern at mark, 11@12c.

Sugar—Raw, steady; fair refining, 3 15-16c; centrifugal, 96 test 4 7-16c; molasses sugar, 3½c.

Coffee—Market dull and nominal; No. 7 Rio, 7½c.

THE MONEY MARKET.

New York, April 30.—Money on call steady at 2 per cent; prime mercantile paper, 4@4½ per cent; sterling exchange steady with actual business in bankers' bills at $4.88¼@ 4.88½ for demand and at $4.84½@ 4.87¼ for 60 days; posted rates, $4.85@4.85½ and $4.89@4.89½; commercial bills, $4.83½@4.84; silver certificates, 59½@60½c; bar silver, 59½c; Mexican dollars, 47½c.

THE BOND MARKET.

New York, April 30.—Government bonds firm:

Refunding 2s, when issued.....102½
U. S. 2s registered.....99¼
U. S. 3s registered.....108
U. S. 3s coupon.....109½
U. S. 4s registered (new).....133½
U. S. 4s coupon (new).....134½
U. S. 4s registered (old).....114
U. S. 4s coupon (old).....114
U. S. 5s registered.....112
U. S. 5s coupon.....113½

SUN GODS OF THE EGYPTIANS.

The Egyptians had many names for their sun god, among these one for the rising sun, one for the midday sun and one for the sun when it set in the west. The very biggest idol they ever made was to represent this sun god. It is what we call the "Great Sphinx of Gizeh." No one knows who made this sphinx or when it was made, but in all likelihood it was already there in the desert more than 6,000 years ago, when the first king of Egypt whom we know anything about ruled over the country. Chicago Chronicle.

COWBOY SADDLES FOR EUROPE.

The Hon. "Buffalo Bill" is perhaps as much responsible as anyone for the introduction of the cowboy saddle into the remote parts of the world, making it, in fact, a new article of foreign commerce. A representative of a Cincinnati house reports that his firm has lately received a large order from Russia for cowboy saddles for immediate shipment into the Russian empire. The saddles will go direct to St. Petersburg, and from there the larger part of the consignment will be reshipped to Siberia. New York Commercial.

SWEDEN'S PROGRESS.

Sweden is making rapid strides in manufacturing and industries. At the present time no fewer than 250,000 workmen are engaged in factories. In the sawmills there are some 60,000 employes; in the mines, textile factories and machine shops 30,000 are engaged, and in the stone and quarry industries at least 25,000 are at work.—Chicago Record.

BASE BALL TOMORROW.

Toledo vs. Fort Wayne. Game called at 3:30. 30-3t

Julia Marlowe

The greatest line of Ladies' Shoes at $3.00 ever made. The shoe that fits both high and low instep.

Oxfords of same make at $2.00. See them at Thing's big sale of high grade Shoes.

S. B. THING & CO.,
No. 32 Calhoun Street.
H. B. TOBEY, Manager.
Large Red Boot.

ECZEMA THE ITCH KING

Of the many tantalizing and stubborn diseases which afflict mankind, ECZEMA stands easily supreme. In whatever form, it is caused by a morbid, diseased condition of the blood which produces eruptions and itching. Local remedies give only temporary relief.

SHOULD BE TREATED AS A BLOOD POISON

S. S. S. clears the system of the poisonous effete matter, restores the blood to a pure and healthy state, when the skin takes on new action and the eruptions and inflammation disappear. The cure is permanent. S. S. S. cures the worst cases of Eczema and Tetter.

Mr. G. W. Miller, of Delaware, Va., says: "My daughter, Lorena, had an awful eruption of the skin, which caused the most intense itching. The doctors pronounced it a severe case of Eczema, and prescribed ointments for external application, but she continued to grow worse, and the suffering was almost intolerable. We were advised to try S. S. S., and a few bottles cured her completely."

SSS

Books on Blood and Skin Diseases free. S. S. S. Co., Atlanta, Ga.

Not Made by the Trust. *Manson Bicycle $35.*

IF DEFECTIVE PARTS ARE FOUND ON THE MANSON BICYCLE WE WILL FLAME EVERY ONE AND PAY ALL EXPRESS CHARGES

We fit MANSONS with M. & W., G. & J., Goodrich, Hartford, Newton or Vim tires; give any tire, saddle or bar and GUARANTEE IT AS ABOVE FOR THIS SEASON. WE TRUST. WE TRADE.

BROSIUS & BROSIUS, 31 CLINTON STREET.

We Make Frames. We Frame Pictures

WALL PAPER!

ALL GRADES. Most Artistic Line in the City.

...Call and see us...

Keil & Keil,

116 Calhoun Street.

LAWM MOWERS

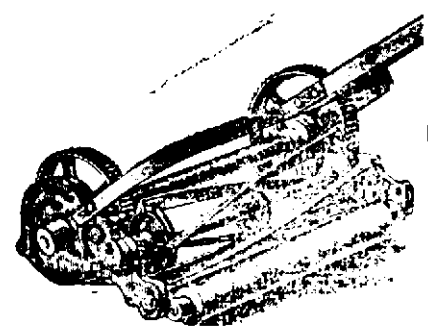

The best Lawn Mowers money can buy are to be had at our store. They are the

PENNSYLVANIA, QUAKER CITY and WESTFIELD.

The three standard mowers of the world. Our prices on these goods are right. Call and see them before buying.

C. C. SCHLATTER & CO.,
Hardware, Garden Hose, Paints and Oils.
38 and 40 East Columbia Street.

$$$$$$$$$$$$$ $$$$$$$$$$$$$

You Shall be Satisfied.

It means something to us if your plate fits, and if you are entirely satisfied with your gold crown or piece of bridgework. These prices are for honest, reliable dental work: Set of teeth, $5.00; gold crown, $5.00; silver fillings, 50c up; cleaning teeth, 50c up; painless extraction, 50c. All our work is guaranteed. Get an estimate of what your work will cost. Examination free.

BOSTON DENTAL PARLORS,
DR. M'ALISTER, Mgr. 74 Calhoun St.

$$$$$$$$$$$$$ $$$$$$$$$$$$$

Here's a Snap.

I just got in a Bicycle that ought to sell for $35, at least, and is well worth $40. Baldwin Chain, Kelly Bars, Leather Grips and a finish fit for a queen. Will sell it for $25, and your money back if you are dissatisfied with it after a week's trial.

So far my sale on Ramblers is 20 per cent. higher than it was last year at this time. 225 Ramblers were sold by me in 1899. From present indications over 300 Ramblers will find local customers in 1900.

The best wheel made in the world with G. & J. tires, for $40 (with M. & W. or single tube tires $30, is the secret of Rambler sales.

A. C. KATT Sells them.

The Best Furniture Polish is 3 in 1 Oil.

If in doubt, get a trial bottle free. One bottle only necessary for conviction. Incidentally it's good for the bicycle, too.

A. C. KATT,

SELLS IT.

Overworked Nerves

and wasting vitality make their presence known through headaches, dizziness, inability to sleep, loss of appetite and a general run-down condition of the system. These signs are sometimes accompanied by neuralgia, hysteria, rheumatism or nervous prostration in some other form. To remove these troubles, cure the nerves. They need feeding, strengthening and building up, and nothing will do this so quickly and so surely as Dr. Miles' Nervine. This truly remarkable medicine is gaining hundreds of new friends every day. Here is a surveyor from Decatur, Ind., Mr. G. E. McKean, who writes:

"A chronic stomach trouble, which my physician was unable to overcome, so wore on my nervous system that I broke down with nervous prostration. I could not sleep day or night except in fitful naps; could scarcely eat any kind of food and wasted away to a mere shadow. After spending over $200 in a vain search for relief, I was prevailed upon to try Dr. Miles' Nervine. Relief came immediately. I took six bottles and today am a well man."

Dr. Miles' Nervine is sold at all druggists on a positive guarantee. Write for free advice and booklet to Dr. Miles Medical Co., Elkhart, Ind.

Money to Loan

At lowest rate on furniture, pianos, horses, wagons, carriages, etc., and leave the property in your possession.

Payments arranged on the monthly installment plan or to suit you. Business confidential. No publicity.

Fort Wayne Mortgage Loan Co., Room 2 (second floor), 44 Calhoun St. Over Mergentheim's Millinery Store.

NOTICE!

To taxpayers, residents and non-residents that Goldstine, 23 West Main street, buys, sells and deals in everything on earth. First-class jeweler and watchmaker.

W. C. CLEARY,
MERCHANT TAILOR.

Fine line of spring suitings and trouserings.

Prices reasonable. Fit guaranteed.

11 W. WASHINGTON ST.

Office 'phone 261. Residence 1047.

Robert Spice,
PLUMBER, STEAM and GAS FITTER.
48 W. MAIN ST.

BUSINESS DIRECTORY

MUSICAL INSTRUCTOR.

Mr. Charles Duncan Allen,
ORGANIST AND CHOIRMASTER, TRINITY CHURCH.
Teacher of Voice Culture, Piano, Organ and Theory of Music.
Residence, 18 Union St., first door south of Berry St. Home 'phone 419.

UNDERTAKER.

ROBERT KLAEHN,
30 West Main.

Undertaker.
LICENSED EMBALMER.
Office open day and night. Telephones 1258 and 228 Main.

INSURANCE.

D. C. FISHER,
Insurance, Real Estate, Loans, No. 24 W. Wayne street.
Fort Wayne, Ind.

BANKS.

HAMILTON NATIONAL BANK.
Capital $200,000. Surplus $250,000.
The Hamilton National Bank will pay interest at the rate of two (2) per cent. per annum on certificates of deposit if left four months.
President, Charles McMillach.
Cashier, John Mohr, Jr.

CAPITAL $1,50,000.
SURPLUS $140,000.

THE OLD NATIONAL BANK.
S. W. Corner Calhoun and Berry Sts.
Stephen B. Bond, President.
Oliver P. Morgan, Vice President.
Jared D. Bond, Cashier.
Charles E. Bond, Assistant Cashier.

White National Bank.
Corner Wayne and Clinton Sts.
CAPITAL, $200,000.
SURPLUS, $70,000.
Safe Deposit Boxes for rent.

LAWYER,
ABSTRACTER OF TITLES, INSURANCE, COLLECTION AND LOAN AGENT.
James E. Graham.
Room 16, Bank Block.
FORT WAYNE, IND.
Stenographer and Notary Public in Office. 'Phone 615 Main.

PHYSICIAN.

DR. B. GARD To ladies suffering from ailments peculiar to their sex, may consult me free of charge at my office, 18 W. Wayne St. Telephone 245.

PLANT DESTROYED

NOBLE'S HOOP FACTORY INSTANTLY WIPED OUT.

BOILER EXPLODED FRIDAY

LEAVING ONLY HOLE IN THE GROUND TO MARK SITE.

NEWS OF RAIL AND SHOP

SUNDAY EXCURSION SEASON OPENED YESTERDAY.

The hoop pole factory of W. K. Noble, located at Convoy, on the Pittsburg road, was totally destroyed by a boiler explosion at 6:25 Friday evening. So terrific was the force of the explosion that nothing remains of the entire plant and its site is marked only by a hole in the ground. There were thirty men and boys employed in the factory and they left for home a short time before the accident occurred and nobody was injured. Had the explosion occurred a half hour earlier it would certainly have resulted most disastrously to life; possibly every one in the building would have been killed. The loss is complete, there being none but fire insurance carried on the plant and as the damage was not due to fire the insurance companies are not responsible for the loss. The plant was worth $5,000. Mr. Noble, the proprietor, says he will rebuild at once and this morning he placed an order with the Bass Foundry and Machine company for a sixteen foot by sixty-six inch boiler, with instructions to deliver it as soon as possible. Mr. Noble is a Fort Wayne man, being a son of J. E. Noble, the well-known traveling salesman for the Bass company.

SUNDAY EXCURSIONS ON.

The Sunday excursion season can now be said to be open. The Grand Rapids and Indiana road ran its second excursion to Rome City yesterday and took about 125 persons to the resort and the Lake Erie and Western road had two excursions, one in and the other out of this city. The incoming train was for the accommodation of the "fans" living at Muncie and intermediate places who wished to attend the opening game of ball. There were nearly three hundred in the party. The outgoing train carried excursionists to Indianapolis. There were 160 tickets sold here and the train went into the capital city with several hundred people. The Pennsylvania and the Nickel Plate will soon place their Chicago Sunday rates in force and the Wabash will resume the $1 Sunday excursion to Toledo with the going into effect of its summer schedule. The latter line will also run numerous cheap excursions into Fort Wayne from the west as soon as the weather becomes favorable for such business.

THE OFFICIAL ROUTE.

For the state encampment of the Grand Army of the Republic, which will be held in Indianapolis in May, the Fort Wayne members of the organization have selected the Lake Erie and Western route. The railway company has promised to provide through coaches for the members of the posts and their friends.

REDUCING THE FORCE.

Business on the Chicago and Erie road has fallen off until the company has found it necessary to reduce the train force considerable. The Huntington Herald says that fifty-eight firemen and forty brakemen were temporarily suspended last Saturday and that many of the engineers have been put back to firing. Business on the Fort Wayne lines has fallen off also, but not to the extent that any great reduction in the train force was necessary.

ERNEST MILLER MARRIED.

A letter from Wichita, Kan., to The Sentinel brings the news that Ernest H. Miller and Miss Nita Blanche Chandler were married in that city last Thursday, the ceremony taking place at the home of the bride's parents, Mr. and Mrs. J. B. Chandler. Ernest Miller is a Fort Wayne boy and his parents and brothers and sisters still reside here. He is a stenographer and bookkeeper and has held some very responsible positions in this city, the last in the general offices of the Nickel Plate. He went to Wichita two or three years ago to take a position in the offices of the Santa Fe road and later was promoted and transferred to Texas, with headquarters at Amarillo. Instead of being stenographer Ernest now dictates and someone else performs that duty for him. The Sentinel expects to be able to announce his promotion to the highest position on the road some day.

FIREMAN HURT.

H. Belch, a fireman on the Wabash road, had a foot badly injured last night by a fall from his engine while passing through Kellar's Station. He was picked up and taken to the hospital in Peru. That city is his home

PUT ON A NIGHT FORCE.

Tonight the bulldozers, bolt machines and trip hammers in the Pittsburg blacksmith shop will commence running day and night, furnishing employment at night to about twelve men. The men operating these machines have been working from ten to thirteen hours per day, but have been unable to keep up with the demand for car supplies and the night force was a necessity.

ANNUAL INSPECTION.

Mr. Spencer, who represents the Pittsburg, Fort Wayne and Chicago Railroad company, under the title of consulting engineer, will make his annual trip over the line on a special train next Wednesday. He will be accompanied by some of the Pennsylvania company officials.

SPECIAL TO TOLEDO.

The Wabash has arranged to run a special train to Toledo on Sunday, May 13, when the Fort Waynes and the Toledos will play ball in that city. The train will leave this city at 7:30 in the morning and return about 10 o'clock.

MOTOR SYSTEM IN OPERATION.

The Pittsburg machine shop now derives its power from the several motors placed there recently and the large engine which has driven the machinery for so many years is idle today. The shop whistle, which was a part of the latter plant, has been transferred to the new power station on the east side of Lafayette street and this morning sounded its call to the workmen from its new position for the first time. It is quite likely that the fire whistle will be transferred there also in a few days. The motor system of running the shops is a decided improvement over the old method, because it is not necessary to drive the entire line shaft when it is desired to run only a portion of the machinery.

NEW ROUND HOUSE FOREMAN

James A. Woodward has been appointed night foreman of the Wabash round house at Peru. He came from Hudson, Ohio, where he was employed on one of the Pennsylvania company's lines.

INDUSTRIAL NOTES.

Brakemen D. H. Hauss and D. A. Brown, of the Pittsburg, are sick and off duty.

John Miller, a Grand Rapids conductor, is ready for duty again after fishing a few days at Rome City.

Elliott Holbrook has been appointed chief engineer of the Kansas City southern and Suburban Belt railways.

Frank Duell and Patrick Coffey, machinists, went to Peru this morning to do some work for the Wabash company.

Foreman M. Huntine, of the tank department of the Kerr Murray works, was the guest of friends in South Bend over Sunday.

Wm. C. Rowe, who had been sick a week, was able to resume charge of affairs at the Wabash yards last night. He is the yardmaster.

Engine 1,050 is about ready to leave the Wabash shops after receiving general repairs. It belongs to the Buffalo division of the road.

W. S. Wells, machinist, is back at his post in the Pittsburg shops. He had been attending to some lodge business for the Royal League.

F. G. Olds, of the Pittsburg machine shop, is out on the road in the interest of the relief department, he being a member of the advisory board.

Three large steel tubes, twenty feet each, for the American Clay Working company, Willoughby, O., left the Bass works this morning for that city.

Detective Thomas Wilkinson, of the Nickel Plate, is on the Chicago end of the road looking after some matters which may consume two or three days.

The Wabash and the Monon put a new interlocking plant in operation at Delphi yesterday. It cost $10,000 and is said to be one of the best plants in the state.

C. Trabaugh, Rolly McAfee, James Roche, J. Lehmann, Ed Mennewisch and W. Horstman, Pittsburg shopmen, who had been on the sick list, reported for duty this morning.

John Frane, of the Pittsburg blacksmith shop, took a spin out in the country yesterday, and when near Edmund's dam, collided with something which smashed his front wheel.

Now that freight business is falling off some it is quite probable the Pittsburg will soon take off the extra switch engine and crew that were placed in the service some months ago.

The Lake Erie and Western road held its 4:15 train yesterday afternoon until 6 o'clock for the accommodation of those people from the south who wanted to attend the base ball game.

Samuel Cox, who for many years was an engineer on the Big Four, and five months ago lost his position for a mistake in interpreting a train order, has been reinstated on his previous good record.

The stone traffic from the Bedford quarries is very heavy, indicating that there is considerable building going on at present. Seventy to eighty cars per day leave the quarries and much of the stone is going to the eastern states.

At the request of the men employed in the machine shop at the electric works, where Mr. Muhlenbruck is employed, that department will be closed tomorrow afternoon and the men will attend the funeral of Mrs. Muhlenbruck. This is done as an expression of sympathy for their bereaved comrade.

Only a few Fort Wayne people went to Chicago today to attend the Dewey day exercises. The Pennsylvania sold forty-five tickets and the Nickel Plate about the same number. A short time ago it was expected that the sales on this occasion would run up into the thousands.

On the first and third Tuesdays of May and June the Wabash, the only road of the Central Passenger association to do so, will run homeseekers' excursions to west and southwest points, Denver, Colorado Springs and Pueblo, Col., being added to the list this year for the first time.

Dr. J. D. Haynie, of Columbus, O., is here again to help Dr. F. F. Wagner in examining applicants for membership to the Pennsylvania Volunteer Relief association. The association has taken on a boom such as it never witnessed before. Dr. Haynie will probably remain here during the entire week.

The Bass boiler shop this morning was instructed to build a steel shell thirty feet long and ten feet in diameter for Thomas J. Peter, the contractor who is building the big intercepting sewer. This shell will be placed in the shaft at Harmer street to carry the workmen through a deep and dangerous bed of quicksand which has seriously impeded the work at that point.

Hugh V. Champion, a conductor on the Chicago division of the Fort Wayne road, was buried in Logansport this afternoon. Deceased was a Mason and a member of the Order of Railway Conductors. Samuel Livingston dropped dead from heart disease in Toledo Saturday morning, aged 60 years. He was a locomotive engineer and was well known to all the railway men running in and out of that city.

C. C. Casterline, of the Pittsburg machine shop, is keeping bachelor's hall. Mrs. Casterline has been spending the nights at the home of her mother, Mrs. Decome, who is quite sick with typhoid fever, taking her little daughter along for company. Saturday night the little girl was taken ill and yesterday the doctor declared her malady scarlet fever, and the Decome home was immediately placed in quarantine. Mr. Casterline and son, Charley, are at their own home, while Mrs. Casterline is at the home of her mother, taking care of the two patients.

At Thing's!

Big Sale of High-Grade Shoes.

You can buy Whittmore's 25c Polishes for 15c.

10c Patent Leather Paste, 5c.

Allen's 25c Package Footense, 10c.

10c Liquid Polish, 5c.

A 25c package of Young's Tan and Black Polish for 10c.

S. B. THING & CO.,
32 Calhoun Street.
H. E. TOBEY, Manager.
Large Red Boot.

BASE BALL TOMORROW.

Toledo vs. Fort Wayne. Game called at 3:30. 30-3t

Something for nothing!—that's what is offered you by the Lion Coffee premium display in Meyer Bros. & Co.'s front window.

MEN'S SUITING.

Spring line now in at G. Schmidt's, Merchant Tailor, 57 E. Berry street. Phone 810. 27-tf

MONEY TO LOAN.

On Real Estate First Mortgage Security at 6 per cent. interest.

C. F. PFEIFFER,
27eod&wtf 6 and 7 Bass Block.

Subscribe for The Sentinel.

WITH IMPRESSIVE SERVICES

NEW CONCORDIA SCHOOL AND CHAPEL DEDICATED.

Religious Ceremonies in Morning and Afternoon and Thanksgiving in Evening.

The dedicatory services of the new Concordia chapel and school, on Walton avenue, were held in the chapel at 10:00 o'clock Sunday morning and 2:30 in the afternoon. In the evening a thanksgiving service was held in St. Paul's church.

At the morning services in the new chapel, the choir of the church, assisted by a number of soloists and students from Concordia college, rendered a fine program, and the congregation united in singing some of the old hymns. Rev. A. Lindeman, of Addison, Ill., preached the dedicatory sermon.

Rev. Philip Wambsganss, pastor of the new Emmaus congregation, preached the sermon in the afternoon, taking as his text: "Suffer little children to come unto Me, and forbid them not, for such is the kingdom of Heaven." He referred to the time as being most appropriate to the dedication of a church and school, a time when the flowers were commencing to bloom. The budding flowers he compared to the young lives which were commencing in the shadow of the new edifice. The church and school, he said, were the two institutions that form the best type of Christian citizenship. The speaker urged his hearers to go beyond the mere physical welfare of their children, to look after their spiritual welfare that they may not grow up to accuse their parents of being the cause of their spiritual ruin. The children were the gift of God, and should be cared for and educated for Him. The fear and love of God was the foundation of their future and for this reason are our Christian schools established. Rev. Wambsganss spoke of the bad example often set by parents for their children and stated that much of the evil existing on earth at the present time was caused by the bad examples set by parents. In closing, the speaker urged that parents seek the counsel of God in bringing up their little ones, that they might have cause to honor their father and their mother.

Those who compose the congregation of the new church were formerly members of St. Paul's Lutheran church, the division being formed last September, when the district was sub-divided, those living east of Ohio street forming the new congregation. As the congregation was not prepared to erect a church, it was decided to erect a school, and use the upper rooms for a chapel. The new structure, completed two weeks ago, is of brick with stone trimmings. The sessions opened this morning with Prof. Pohlmann, formerly of Brooklyn, in charge. He is assisted by Miss Viola Koby, of this city.

The pastor of the new church is Rev. Lange, formerly assistant pastor at St. Paul's. The officers of the church are:

Elder—William Meinzen.

Deacons—Charles Krudop, Charles Scherer and Henry Foerster.

School Board—Otto Siemon and Charles Doehrman.

Trustees—Joseph Gocke, Christian Doenges and Charles Rodenbeck.

AN ENDLESS CONFLICT.

Since the first foreigner, in the person of a Dutchman, landed on the Island of Sumatra, in 1449, the native Achinese have combated the usurping of their land foot by foot, says an English correspondent of the New York Telegram. In the beginning of the present century the island came into English hands, but was soon restored to Holland. Then again the Achinese took up arms against the Dutch invaders. Although, when the Dutch can get the Achinese out in the open, they invariably beat them, the war continues in a desultory manner today, and will only end when the last native of Sumatra has been killed in action. The number of Achinese killed has never been known, but the war has been a very serious drain on the manhood of Holland, and many of her best soldiers were killed between the years '73 and '79, when the struggle was very bitter.

THE DEAD SEA.

Some long current illusions concerning the Dead Sea are dispelled by Henry Dexter, of The American News company, who went to see its reputed wonders with his own eyes. In his opinion the bed of the sea is of volcanic formation. "I took a plunge in the water to test its qualities. The water is, I should say, a bituminous salt brine. I was careful not to get the water in my eyes or on my hair. I had been told that nothing could sink in the Dead Sea, but I found that was untrue, for the reason that if I did not make an effort to keep on top I would go down. The water is of a character that if any one had a cutaneous disease it would make the flesh smart fiercely. It was exceptionally refreshing, however, on account of the heat. The water was wonderfully clear, and you could see down to a depth of twenty feet. The water was perhaps a little more buoyant than ordinary salt water, but it would not hold me up. It was not sticky, but washed off as freely as any salt water. One thing I noticed, and of which I have never been able to get an explanation, was a small island about 500 feet from the shore. This had on it large, square blocks of stone. I have never been able to ascertain where these blocks came from. The theory that birds cannot fly over the water is untrue, as I saw lots of birds flying over it. Collier's Weekly.

AN EXPENSIVE ITEM.

At a meeting of prominent photographers some time ago it was agreed that the actresses of this country spend from $600,000 to $750,000 a year for photographs. An actress who is at all known must scatter her pictures with a free hand. They are needed for the newspapers and advertising posters, for the theaters themselves and for innumerable friends and admirers, says the Chicago News.

Lillian Russell, it is said, cannot have spent less than $25,000 for photographs since she began her stage career. Hundreds of persons she has never met write her for pictures. It is not vanity that makes the actress haunt the photographer it is necessity. Until a few years ago Miss Russell always responded to requests for photos, but finally determined the cost was too much and gave her photographer permission to sell prints. A few years ago Miss Russell spent $500 at one time for a stock of photos and a month later did not have one left.

Calve has spent a great sum of money on her photographs. She has given sittings to the prominent photographers in almost every big city of America, England, Italy, Germany and France. It is said Nordica could have bought a sealskin with the money she spent in one month on the photographer.

Actors spend just as much, if not more, on their photos as the actresses. One leading man in particular squanders about $50 every month this way. He poses regularly, and there are many more like him.

Mrs. Clara Dixon Stacy will give an illustrated lecture to the ladies Wednesday at 2:30 p. m. in G. A. R. hall, Elektion building. Special subject, by request, "Fire and Sword." 30-2t

CARD OF THANKS.

We desire in this manner to express our thanks to friends, neighbors, Organ factory employes and the Eintract Singing society for their acts of kindness during our late bereavement.

MR AND MRS. WIEGAND.

Roach & Albanus, 31 E. Berry St., Agents for the Columbus Buggy Co. 24tf

Scandinavians are numerous in New Zealand, and Germans in South Australia.

OUR REMOVAL SALE

On Watches, Diamonds, Clocks, Jewelry, Silverware, etc., is now going on. Come and save money.

Our $5.00 and $6.00 Gold Glasses only $3.00.

This coupon, week in either riding bow, straight temple or eye glasses. Eyes tested free. Money refunded if not satisfied.

Our $2.00 and $2.50 aluminum glasses only $1.00 this week, including the best quality of crystalline lenses.

J. L. SHEVERT,
Wholesale and Retail Optician and Jeweler,
85 CALHOUN ST.

OUR NEW LOCATION. WILL BE

79 CALHOUN ST.

Three doors north of our present location, room now occupied by the U. S. and Pacific Express companies.

WE SELL AND REPAIR BICYCLES, TOO.

Agents for Ivel Johnson Bicycles—the best bicycles made.

EXCELSIOR REPAIR WORKS,
170 Calhoun St.
Opposite the Cathedral.

The Pennsylvania Station.

Pennsylvania Lines.

Trains Run by Central Time.
Daily, daily except Sunday.

From Ft. Wayne To	Leave	Arrive
Valparaiso and Chicago	* 1 45 a m	* 3 15 a m
Plymouth and Chicago	* 3 15 a m	* 7 25 a m
Chicago	* 3 10 a m	* 6 31 a m
New York and Washington	* 1 27 a m	* 2 05 a m
Pittsburg and Philadelphia	* 1 25 a m	* 2 00 a m
Marion and Lima		11 15 a m
Canton and Pittsburg		* 4 15 p m
Valparaiso and Chicago	* 7 20 a m	10 20 a m
Valparaiso and Chicago	* 12 15 p m	10 05 p m
Crestline and Pittsburg	* 12 15 p m	* 1 25 a m
Plymouth and Chicago	* 4 15 p m	
Lima and Crestline	* 4 20 p m	* 7 15 p m
New York and Washington	* 7 45 p m	* 4 50 p m
Pittsburg and Philadelphia	* 7 45 p m	* 4 50 p m
New York and Washington	* 9 25 p m	* 7 15 a m
Pittsburg and Philadelphia	* 9 25 p m	* 7 15 a m

GRAND RAPIDS & INDIANA RY.
In effect Oct. 15, 1899.
Station corner Pontiac and Calhoun streets.

*For Grand Rapids and North	* 7 20 a m
	* 4 00 p m
	* 4 55 p m
*From Richmond arrive	* 9 45 a m
*For Richmond and Cincinnati	* 4 55 p m
	* 7 15 a m
	* 12 55 p m
*From Grand Rapids arrive	* 10 10 p m

*Daily. †Daily except Sunday.

WABASH
Time Table in Effect November 26, 1899.
From Fort Wayne.

GOING EAST.

No. 2 Fast Express, daily	* 12 01 a m
No. 4 New York Fast Mail, daily	* 1 35 a m
No. 14 Atlantic Express	* 4 45 p m

GOING WEST.

No. 7 Kansas City Express, daily	* 12 01 a m
No. 5 Denver and Pacific Express, daily	* 1 40 a m
No. 3 St. Louis Express, daily	* 2 20 a m

Telephone, Home-Bell No. 6.
ALL TRAINS DAILY.

NICKEL PLATE

All trains arrive at and depart from Van Buren Street Union Passenger Station, Chicago.

Uniformed Colored Porters attend first and second class passengers on all trains. Through sleeping cars on principal trains. Dining cars on all trains.

All Nickel Plate Passenger Trains Depart as Follows:

Standard Express, No. 2	3 25
Mail and Express, No. 4	8 15
Eastern Express, No. 6	3 15
Lake Freight	4 00
Western Express, No. 1	1 00
Mail and Express, No. 3	1 00
Lake Freight	4 00

Daily except Sunday. Daily except Saturday. Daily except Monday.

Thru Drawing Room Sleeping Cars on Nos. 2 and 6 to City of Buffalo, New York.

Dining Cars on Nos. 1 and 3 between Fort Wayne and Buffalo. Dining Stations and on Nickel Plate Dining Cars at popular meal hours.

THE FINDLAY, FT. WAYNE & WESTERN RAILWAY.
Effective Dec. 4th, 1898.

EAST BOUND.	
Lv. Fort Wayne (Ch. & G. R. arr. Findlay)	8 35 a m
arr. Toledo (via C. H. V. & T.)	10 45 a m
arr. Cincinnati (via C. H. D.)	1 55 p m
arr. Columbus (via T. & O. C.)	2 45 p m
WEST BOUND.	
" 1:20 p m. arr. Fort Wayne	4 40 p m
" Columbus (via T. & O. C.) arr. Ft. W.	4 50 p m

Ex Sunday except Sunday.

Lake Shore & Michigan Southern Railway Fort Wayne Branch.

SOUTHWARD.	Leave
No. 60 Way Freight	7 00 a m
No. 64 Chicago Express and Mail	11 [illegible] a m
No. 66 Detroit and Toledo Express	3 00 p m
NORTHWARD.	Arrive
No. 61 Way Freight	9 00 a m
No. 65 Toledo Express and Mail	12 30 p m
No. 67 Detroit and Toledo Express	10 00 p m

L. E. & W. TIME TABLE.

SOUTH.	
No. 41 leaves Stoop	7 10 a m
No. 43 daily	4 10 p m
No. 131 Local Freight	3 30 a m
NORTH.	
No. 40 arrives daily	11 00 a m
No. 42 (daily except Sunday)	10 30 p m
No. 130 Local Freight	4 00 p m

Rurode's! The New York Store

A visit and a careful inspection will soon convince you that we have now the largest and most complete

China Department

In the city. It grows more attractive every day. Full lines of China and glass ware from the best makers.

Here are some special good values, at money saving prices—all housekeepers should look into.

Fine Pressed Glass Tumblers

Worth 50c a dozen, 30c a dozen.

Blown Flint Glass Tumblers—the best made—50c a dozen.

Fine decorated Plates and Cups and Saucers—$1.50 a dozen.

Haviland China Plates and Cups and Saucers, beautiful decorations—a very decided bargain, 25c each.

A special offering in 100 piece dinner sets in decorated China at $7.98 a set.

Haviland China 100 piece dinner sets—choice of several beautiful decorations, at $28.50 a set.

Jardinieres.

A seasonable sale of these popular goods—300 choice designs—at 25c, 50c, 60c, 75c and 85c.

Beautiful decorated Toilet Sets at $1.98, $2.40, $2.50, $3.75, $4.00 and up to $12.00 each.

Open stock of white and decorated American, French and English China at very low prices.

Cut glass Candelabras, Vases and Bric-a-Brac, suitable for wedding gifts.

Full lines of Rogers celebrated Silver plated Knives, Forks and Spoons.

Imitation cut glass in pretty designs at very low prices.

The cloak room is making a special exhibit of some

Elegant New Costumes

Just received—their daintiness and beauty will be a great attraction to every woman—Costumes in Foulards, Dimities, Taffeta and Lawns. From $9.00 to $45.00 each.

New beauties in Silk Waists at $5.00—a handsomely tucked waist of good taffeta, in black, royal ,light blue, rose, tan, cardinal, grey and white at $6.00. An all over tucked waist—made of best taffeta, in all the above shades.

New Lines Bicycle Skirts

From $5.00 to $15.00 each.

We are showing the most attractive lines of

Men's Furnishing Goods

ever brought to this city Laundried and unlaundried shirts, Negligee shirts, Pajamas, night shirts, neckwear, collars and cuffs, hosiery, etc. Boys' waists, 50c each and up.

Rurode Dry Goods Co.

Our Store is Always Full

of bargains that you can not find elsewhere.

Here are a few Specials. . . . .

We mention for tomorrow and Wednesday.

100 pieces Fancy Ribbons, from 4 to 8 inches wide, all new, beautiful colorings, worth up to 75c a yard, for

25c and 39c

10 dozen New Jet and Ribbon Belts, in black and silver, at

50c to $2 each.

New Neckwear.

The styles and colorings are exquisite; all priced reasonable.

New Shirt Waists.

New Suits.
New Capes.
New Jackets.
New Millinery.

TAFT'S,

54 Calhoun St.

Mrs. Herman Michaels has returned from Chicago, where she visited her son, Herman C. Michaels. Miss Phenie Michaels is attending the Art Institute in Chicago.

The Evening Sentinel.

MONDAY, APRIL 30, 1900.

OUR TELEPHONES.

Business Office..... 173
Editorial Rooms..... 650

THE WEATHER.

Chicago, April 30.—Forecast for Indiana Fair tonight and Tuesday; cooler in extreme south portion tonight; northerly winds becoming variable.

LOCAL NEWS.

Miss Innis Small is seriously ill at her home on Hamilton street.

Mrs. S. A. Mason left yesterday for Chicago and Milwaukee, where she will visit several weeks with relatives.

The Ladies' society of Bethany Presbyterian church will meet in the church Wednesday afternoon at 2:30 to elect officers.

Mrs. McDole, whose home is on Home avenue, was successfully operated upon today at St. Joseph hospital for abdominal trouble.

The Woman's Christian Temperance union will hold its regular meeting at the Berry Street M. E. church Tuesday afternoon at 2:30.

Tomorrow morning at 9 o'clock at the Cathedral will occur the marriage of Miss Carrie Sarrazin, of this city, and George W. Myers, of Chicago.

The Misses Stella Gross, Marie Umber and Teresa Woenker and Messrs. Frank Staub, Milt Larmer and Birney Hattle, Home telephone employes, formed a pleasant bicycle party to Goshen on Sunday.

The meetings to be held by Rev. S. H. Cain and Rev. I. L. Henson at the East Side Baptist mission, in Vogely's hall on Maumee avenue, had a fine beginning yesterday. The meetings will continue each evening this week.

J. C. Peltier, the funeral director, has just purchased a handsome team of large black horses for use on his undertaking wagon, and the team is one of the prettiest in the city. They were purchased near Decatur and the price paid was about $600.

Frank S. Schmidt, of this city, was notified this morning of the allowance of his application for a patent for washing machine gearing. W. G. Burns, the patent attorney, has received the official announcement. Mr. Schmidt will receive his patent in the near future.

Rev. W. D. Parr will leave tomorrow morning for Chicago, where he will attend the general conference of the M. E. churches of the world, which will be in session during the next month. This conference meets every four years at which all matters pertaining to the church are discussed, laws made and plans for work are discussed.

Morris Crawford, aged 19, a son of Mr. and Mrs. John J. Crawford, residing at Kansas and Melita streets, was painfully injured by a Wabash train at Hunting Saturday Wabash train at Huntington Saturday evening. He had gone to Huntington on the local and was returning when the accident occurred. The parents went to Huntington to bring the injured lad home.

A merry crowd of twenty-eight little folks gathered at the home of Mr. and Mrs. B. J. Woehnker, of East Jefferson street, Sunday afternoon to celebrate the seventh birthday anniversary of their little daughter, Vanessa. The hours were occupied with games and other amusements. Two little cousins, Faith and Theressa Emley, of Huntington, were present and enjoyed the festivities. Miss Vannessa received many handsome remembrances from her friends in honor of the occasion.

The ladies of S. W. Stitk Circle, G. A. R., surprised Mrs. J. M. Henry at her home, 162 Shawnee avenue, Saturday afternoon, in honor of her birthday anniversary. A bountiful supper was served by the recipient of the party, upon whom the surprise was complete. In the evening the gentlemen joined the party, and a most sociable time was spent. Rev. N. M. Somers and daughter, Gail, of Logansport, were out-of-town guests.

The Lady Maccabees of Hive No. 27, will be entertained at the home of Mrs. Keifer, No. 70 Elizabeth street, Wednesday afternoon and evening.

STRAWBERRIES, FINE APPLES AND FRESH VEGETABLES FOR TUESDAY MORNING.

Extra Havana Pines, 22c each.
Louisiana New Potatoes, 55c peck
Ripe Florida Tomatoes, 15c lb.
Fresh Asparagus, 7c bunch.
Fresh Radishes, 2½c bunch.
New Red Beets, 5c bunch.
Fresh Cincinnati Lettuce, 12½c lb
Fresh Cincinnati Spinach, 35c peck.
New Wax Beans, 18c quart.
New Green Peas, 12½c quart.
New Florida Cabbage, 10c lb.
Home-grown Pie Plant, 4c bunch.
New Onions, 3 bunches for 5c.
New Cucumbers, 15c each.

WHITE FRUIT HOUSE.

Little Georgie Rice, of South Broadway, is seriously ill from tonsilitis.

Harry Beaver, who is employed at Van Wert, Ohio, spent Sunday in the city.

Postmaster W. W. Williamson, of Columbia City, is a Fort Wayne visitor today.

The Visiting Nurse league will hold a meeting Tuesday afternoon at 3:30 in room No. 8, City hall.

NEW CAPTAIN ON DUTY

Frank E. Whitney, the new police captain, Sunday evening entered upon the discharge of his duties and was warmly welcomed by members of the police department. Mr. Whitney's past record is a guarantee that he will be a faithful captain of police.

NEAR UNTO DEATH

Sister Salina, superior at the St. Mary's Catholic schools, is dangerously ill and is not expected to live until morning. She has been in Fort Wayne about thirty years, having been one of the sisters exiled from a province in Germany more than a quarter of a century ago.

A BIG FISH.

There is on exhibition in the window of the Randall Wheel company, on West Berry street, a monster black bass which was caught in Dallas lake by Ed. White. Mr. White has been on a fishing excursion at the lake for the past few days, and the finny monster was landed by him after a hard fight on Saturday. The fish is in a block of ice, having been frozen by the Artificial Ice company.

TWO SANITY INQUESTS.

In the county clerk's office this morning two inquests of sanity were held. Justices France and Bullerman and Drs. B. Von Sweringen and Gard found Mrs. Margaret Baals to be of unsound mind. She is the wife of August Baals. Justices France and Bullerman and Drs. B. Van Buskirk and English held an inquest and found Henry Off to be of unsound mind.

REGULATES THE EXHAUST.

W. R. Frederick has invented a new device for automatically regulating the exhaust of locotives. The device is connected with the reversing mechanism of the engine and requires no attention on the part of the engineer. Mr. Frederick has filed an application for a patent with W. G. Burns, the patent attorney.

MARRIAGE LICENSES.

Samuel Kaehr and Bertha Shubeck.
Edward J. Klingman and Marie Meitz.
Bernie Timmons and Cora M. Bailey.
Frank J. Grieser and Adelia F. Neunschwander.
John D. Hill and Ella M. Elton.
George W. Meyers and Carrie Sarrazin.
Gustave P. Grosh and Elizabeth L. Alter.

WILL SOON BE WEDDED.

Mr. and Mrs. Thomas Doyle have announced the approaching marriage of their daughter, Anna Florence, to Adolph F. Wichman, which will occur May 8. The marriage ceremony will be performed at the episcopal residence in early morning and will be witnessed only by a few of the immediate relatives of the contracting parties. Invitations have been issued to friends to a reception to be held in the evening at the home of the bride's parents, No. 237 Madison street.

BUILDING PERMITS.

Clerk A. M. Schmidt, of the board of public works, has issued the following building permits:

Henry Wery, dwelling house on lot No. 8, Williams' addition; cost, $175.

C. C. Walda, dwelling house on lot No. 37, Rauh's sub-division; cost $1,600.

SPAIN'S COLONY IN AFRICA.

Spain's largest possession in Africa is the district of Rio de Oro, south of Morocco. It fronts on the Atlantic between Capes Bojador and Blanco for about 500 miles, and extends inland from 420 miles in the north to 600 miles in the south. This territory is about one-twelfth as large as the United States, but inland it is mostly sand and development is possible on an important scale only in the coast regions, unless minerals may be found in the interior. New York Sun.

A large icicle fell from the roof of a mill in Winooski, Vt., to a roof underneath, and went through to the floor, smashing everything in its path. It took several hours to clear away the debris and repair the roof. The icicle was about seven feet long, and very large in proportion.

Use The Sentinel Want Columns.

SMALL LOSSES BY FIRE.

An alarm of fire at 11:12 o'clock this morning called the department to 67 West Butler street, where the one-story frame dwelling of C. J. Lancaster had caught fire from the chimney. The damage was $100.

The residence at 9 Force street, owned by Edward Rekers and occupied by Christian Miller, caught fire at 1 o'clock this afternoon from sparks lodging around the chimney. The blaze was extinguished with a loss of but $25.

OUR IMPORTS FROM HOLLAND

The chief articles of exportation from Holland into the United States are sugar and diamonds, a combination showing some of the curiosities of international commerce. In 1897 sugar to the amount of $2,000,000 was imported from Holland into this country, but since then the imports have materially decreased. From Holland there was sent in 1897 into the United States $675,000 of precious stones, chiefly diamonds, and in 1898 and 1899 $1,200,000 of diamonds in each year.—New York Sun.

NOTICE.

Beware of men who canvass from house to house collecting umbrellas for repair or recovering, and represent us. We have no canvassers. LONG'S, 97½ Calhoun.

PADEREWSKI AND THE PIANOLA.

The Aeolian Co., are in receipt of the following letter from the great pianist, Paderewski, upon which comment is superfluous:

PRIVATE CAR "RIVA,"
March 24, 1900.
En route to San Francisco.

To the Aeolian Co., New York:

Gentlemen:—As an admirer of the Aeolian, the wonderful merits of which I have attested to in a former letter to you, I have now much pleasure in adding my tribute to your latest invention, the "Pianola," which I consider still more ingenious.

It is astonishing to see this little device at work, executing the masterpieces of pianoforte literature with a dexterity, cleanness and velocity which no player, however great, can approach.

Every one who wishes to hear absolutely faultless, free of any kind of nervousness, piano playing, should buy a Pianola.

It is perfection.

Wishing you well deserved success, I am, yours very truly,

I. J. PADEREWSKI.

Packard Music House
120 CALHOUN STREET.
Sole Agents for Northern Indiana.
A cordial invitation extended to all to call at our ware rooms and hear this most wonderful self piano player perform.

Sacrifice Sale!

The entire stock of fine millinery, fixtures and shelving for sale at a great bargain. If you wish to engage in business this is a bargain.

MRS. G. J. ERICKSON,
Manager,
25 W. BERRY ST.

BASE BALL TOMORROW.

Toledo vs. Fort Wayne. Game called at 3:30. 30-3t

FOR SALE—At a bargain, a second-hand Cabrio. Call at Roach & Albanus, 31 E. Berry St. 3013

NOTICE.

I will be in Fort Wayne for the week beginning Wednesday, May 2d, and will have with me a repair man from our Indianapolis office. Should any owner or user of a Smith Premier Typewriter desire same adjusted, communications may be sent me by mail or telephone, care the Wayne hotel.

R. M. BECK, Salesman,
The Smith Premier Typewriter Co.
30-3t

MONEY TO LOAN

On Real Estate or Personal Security. C. F. Pfeiffer, Rooms 6-7, Bass Block. 2-tf

TOO LATE FOR CLASSIFICATION.

FOR RENT—Two nicely furnished front rooms; either with or without the privilege of light housekeeping. Rent reasonable. 81 E. Washington street. 30-2t.

Great Sacrifice Sale of Fine Millinery.

Until July 1st we will sell our entire stock of millinery at cost. Nothing reserved. Trimmed hats will be made to order at a trifle above cost. If you need a spring and summer hat now is the time to buy. Dressmaking parlors in connection.

MRS. G. J. ERICKSON,
Manager,
25 W. BERRY ST.

Did you get a Lion Coffee premium list at your home? Compare it with the display in Meyer Bros. & Co.'s window. These articles are given free with Lion heads cut from Lion Coffee wrappers. 28-2t

The Bloomingdale Meat Market, 884 Wells street, gives Green Trading Stamps on all cash purchases.

M. R. KIME, Prop.

Fort Wayne, April 29.

If parties do not settle for window light and vegetables they stole out of grocery store, 233 East Creighton avenue, Saturday night, I positively will have them arrested.

3012 A. C. MICK & SON.

Roach & Albanus, 31 E. Berry St., Agents for the Columbus Buggy Co. 24tf

Use The Sentinel Want Columns.

Our Own Make Shoes

—FOR MEN—

Made over the Latest Style Last in all leathers, TAN or BLACK,

$3.00, $3.50 and $4.00.

The Best Made for Price.

M. APP,

100 Calhoun Street.

Patent Never Drop Teeth
$10.00 a Set.
ONE OF THE FINEST

artificial dentures that can be placed in the mouth regardless price. For the next 30 days we will make them at

$10 a Set.

Every plate guaranteed perfect fit. No charge for painless extraction when teeth are ordered.

Elli Dodez DDS
PAINLESS DENTISTS

HOWITZ BLK. ROOM 8.
Open:—Evenings until 8.

—THE—
CITIZENS TRUST COMPANY,
Cor. Berry and Clinton Sts.
CAPITAL $200,000.00.
3 Per Cent. Interest Paid on Deposits of.....
One Dollar
—AND UP.—
LOANS—Made on farm and City property at low rates.

MASONIC TEMPLE.
Tuesday, May 1.
THE INTERNATIONAL FURORE.
Geo. W. Lederer's London Casino Company,
The Belle of New York.
80 PEOPLE 80
Direct from two years' run in London.
Prices Lower floor, $1.50; Balcony, $1.00 and 75c. Seat Sale Saturday.

DR. BULSON,
54 WEST WAYNE ST.
Practice Limited to Diseases of
Eye, Ear, Nose and Throat.
Hours 10 to 4. Telephone 1147 Main.

CLAIRVOYANT,
MRS. DR. BEATTIE,
THE FAMOUS ENGLISH CLAIRVOYANT, PALMIST AND CARD READER, IS LOCATED AT
148 Ewing St., West End of Lewis.
Call and consult her. Don't stumble on with bad luck and an aching heart when matters can be set right for you. She breaks evil influence, tells sick people what is their real trouble. Never fails on matters of law, lost affection, love, luck, marriage, divorce, lost articles, telling the name, who is your friend, enemy, lover or rival. Full satisfaction guaranteed. Office hours 10 a. m. to 8 p. m. daily except Sunday.
To avoid waiting make appointment. 'Phone 1472 Main.

HOMES IN GOOD LOCATION FOR MERCHANTS AND RAILROAD MEN.
I have a number of lots in Ewing's Grove addition and will sell them on reasonable terms. Houses built on partial payment plan.
LOUIS F. CURDES,
Rooms 3 and 4 Pirley-Long Block.

THE ALLEN COUNTY LOAN AND SAVINGS ASSOCIATION, Opposite Postoffice.
PAYS 5 Per Cent. Interest on stock.
LOANS MONEY
Assets $500,000

L. O. HULL.

WALL PAPER

See the Big Line. All Kinds and Prices. SURE to please you, at

90 CALHOUN ST.

"If it's a good thing, SEAVEY'S have it."

A Safe Investment

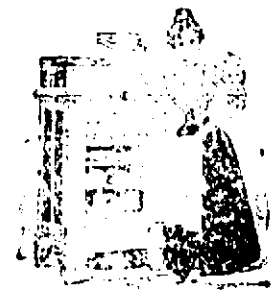

The preparation of food is an important factor in the household economy; but the preservation of food is necessary to health and happiness.

Our substantial RANNEY REFRIGERATOR, air tight and perfect, for $6.00, is a marvel for excellence and economy. It serves its purpose perfectly—being made just right. Call and see for yourself. We will also show you a line of RANNEY ICE CHESTS that are beauties—every inch of them.

SEAVEY'S
Both 'Phones, 149.

Up-to-Date Hardware Store
19 and 21 W. Main St.